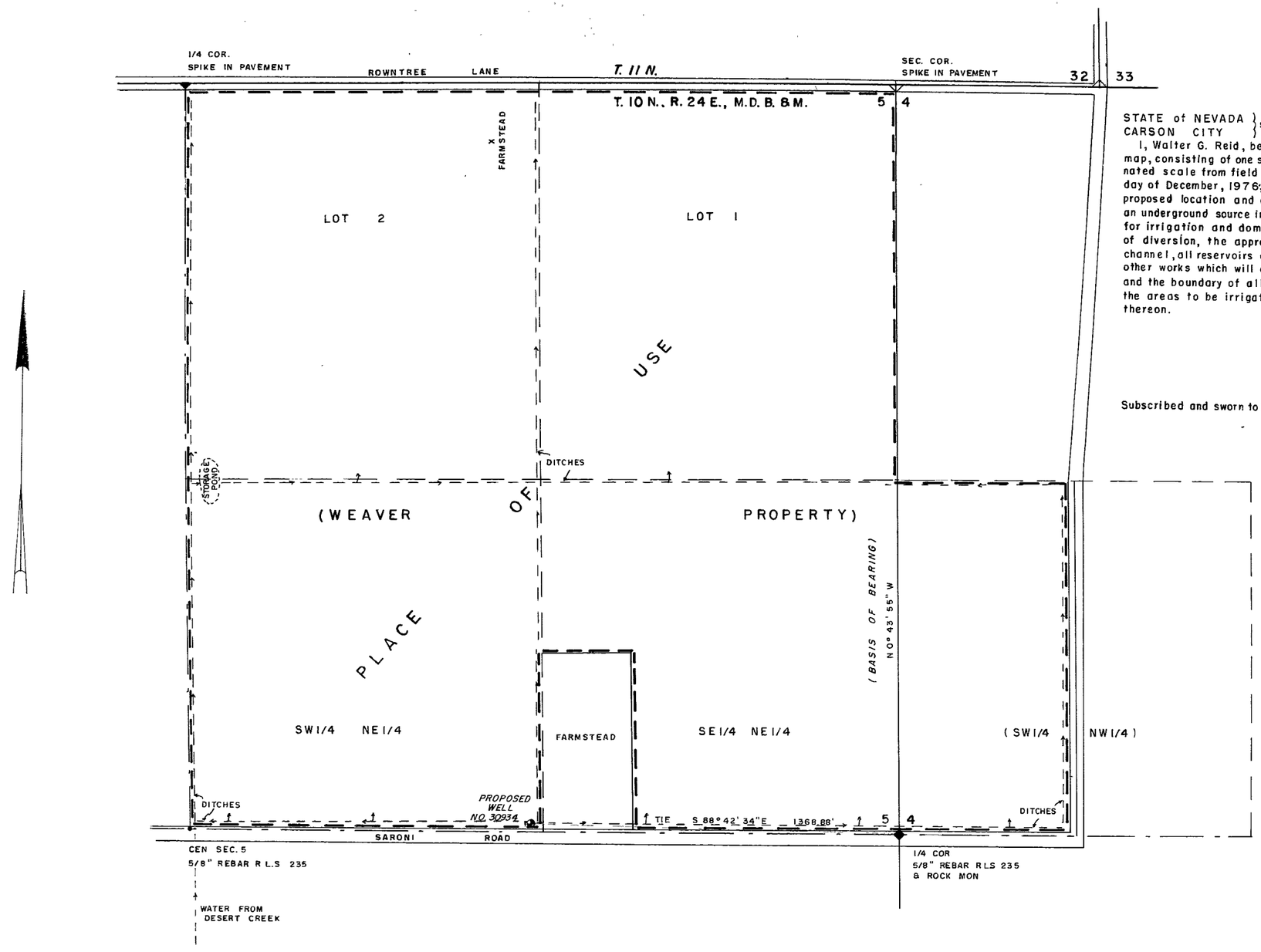

STATE of NEVADA }
CARSON CITY } s.s.

I, Walter G. Reid, being first duly sworn, depose and say that this map, consisting of one sheet, has been correctly drawn to the designated scale from field notes of a survey made by me on the 22nd day of December, 1976, that it truly and correctly represents the proposed location and extent of the works used to divert water from an underground source in Lyon County, by John R. & Lura K. Weaver for irrigation and domestic purposes. That the proposed point of diversion, the approximate location and size of the diverting channel, all reservoirs or basins, the location and names of all other works which will cross or connect with the proposed works, and the boundary of all lands, showing by 40-acre subdivisions the areas to be irrigated, are fully and correctly designated thereon.

Walter G. Reid
State Water Right Surveyor

Subscribed and sworn to before me this 4th day of Jan., 1977.

Jean Williams

JEAN WILLIAMS
Notary Public — State of Nevada
Carson City
My Commission Expires Sept 24, 1977

SCALE - 1" = 200

0 50 100 200 400 600 800 1000

FILED
JAN 4 1977
STATE ENGINEER'S OFFICE

RECEIVED
JAN 4 1977
STATE ENGINEER'S OFFICE

MAP
TO ACCOMPANY APPLICATION
TO APPROPRIATE WATER FOR
IRRIGATION & DOMESTIC
BY JOHN R. & LURA K. WEAVER
FROM UNDERGROUND SOURCE

30934