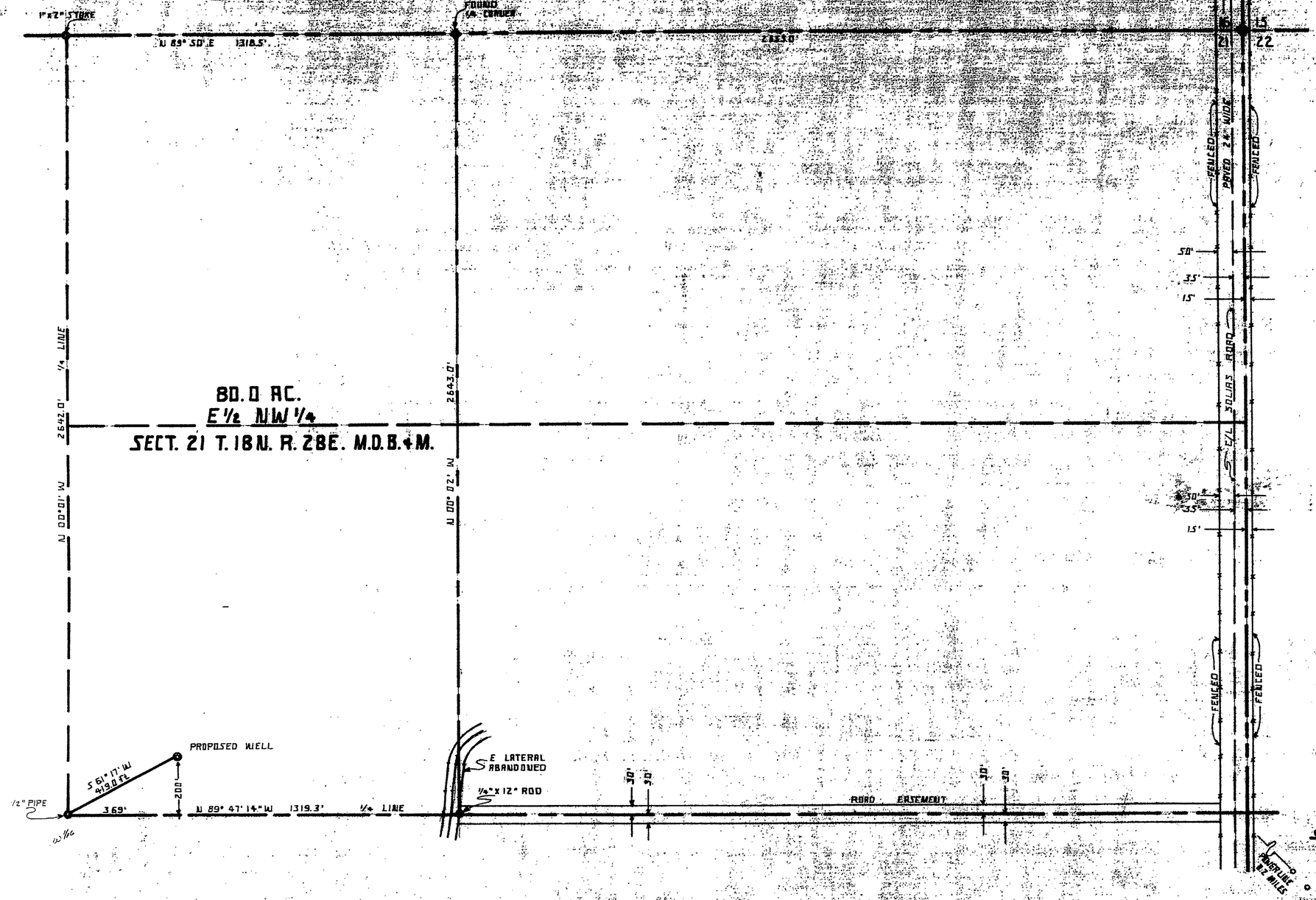

STATE OF NEVADA }
COUNTY OF CHURCHILL } SS

I, JOSEPH W. WHITTLE, BEING FIRST DULY SWORN, DEPOSE AND SAY THAT THIS MAP CONSISTING OF 1 SHEET, HAS BEEN CORRECTLY DRAWN TO THE DESIGNATED SCALE FROM FIELD NOTES OF A SURVEY MADE BY ME, (OR UNDER MY SUPERVISION AND DIRECTION) BETWEEN THE 8th DAY OF OCTOBER AND THE 11th DAY OF OCTOBER 1976; THAT IT IS TRULY AND CORRECTLY REPRESENTS THE PROPOSED LOCATION AND EXTENT OF THE WORKS USED TO DIVERT WATER FROM AN UNDERGROUND SOURCE, IN CHURCHILL COUNTY BY C.E. DOOM FOR IRRIGATION PURPOSES. THAT THE POINT OF DIVERSION, THE APPROXIMATE LOCATION AND SIZE OF THE DIVERTING CHANNEL, ALL RESERVIORS OR BASINS, THE LOCATION AND NAMES OF ALL OTHER WORKS WHICH WILL CROSS OR CONNECT WITH THE PROPOSED WORKS, AND THE BOUNDARY OF ALL LANDS, SHOWING BY 40 ACRE SUBDIVISIONS THE AREAS PROPOSED TO BE IRRIGATED, ARE FULLY AND CORRECTLY DESIGNATED THEREON.

Joseph W. Whittle
JOSEPH W. WHITTLE S.W.R.S. 388

SUBSCRIBED AND SWORN TO BEFORE ME THIS 22 DAY OF NOVEMBER 1976.

Manuel Barrenchea
NOTARY PUBLIC

SEAL

CHURCHILL COUNTY
MANUEL BARRENCHEA
Commission Expires

FILED
STATE ENGINEER'S OFFICE

MAP TO ACCOMPANY APPLICATION TO APPROPRIATE WATER FOR IRRIGATION AND DOMESTIC PURPOSES BY: C.E. DOOM FROM AN UNDERGROUND SOURCE.

SURVEYED BY: JOSEPH W. WHITTLE S.W.R.S. 388

DRAWN BY: G.F. MELLO NOVEMBER 22, 1976 FALLON, NEVADA

30840