STATE OF NEVADA
COUNTY OF WASHOE ss

I, Eugene B. Langfield, being first duly sworn, depose and say that this map consisting of one sheet has been correctly drawn to the designated scale from field notes of a survey made by me on the 21st day of July, 1976, that it truly represents the location and extent of the works used to divert water from a spring in Washoe County, Nevada, by Ervin E. Barnes for domestic purposes; that the existing point of diversion and the place and manner of use are fully and correctly designated thereon.

Eugene B. Langfield
Eugene B. Langfield
State Water Right Surveyor

Subscribed and sworn to before me on this 30th day of August, 1976.

DARLENE A. GROETHE
Notary Public - State of Nevada
Washoe County
My Commission Expires June 24, 1979

Darlene A. Groethe
Notary Public

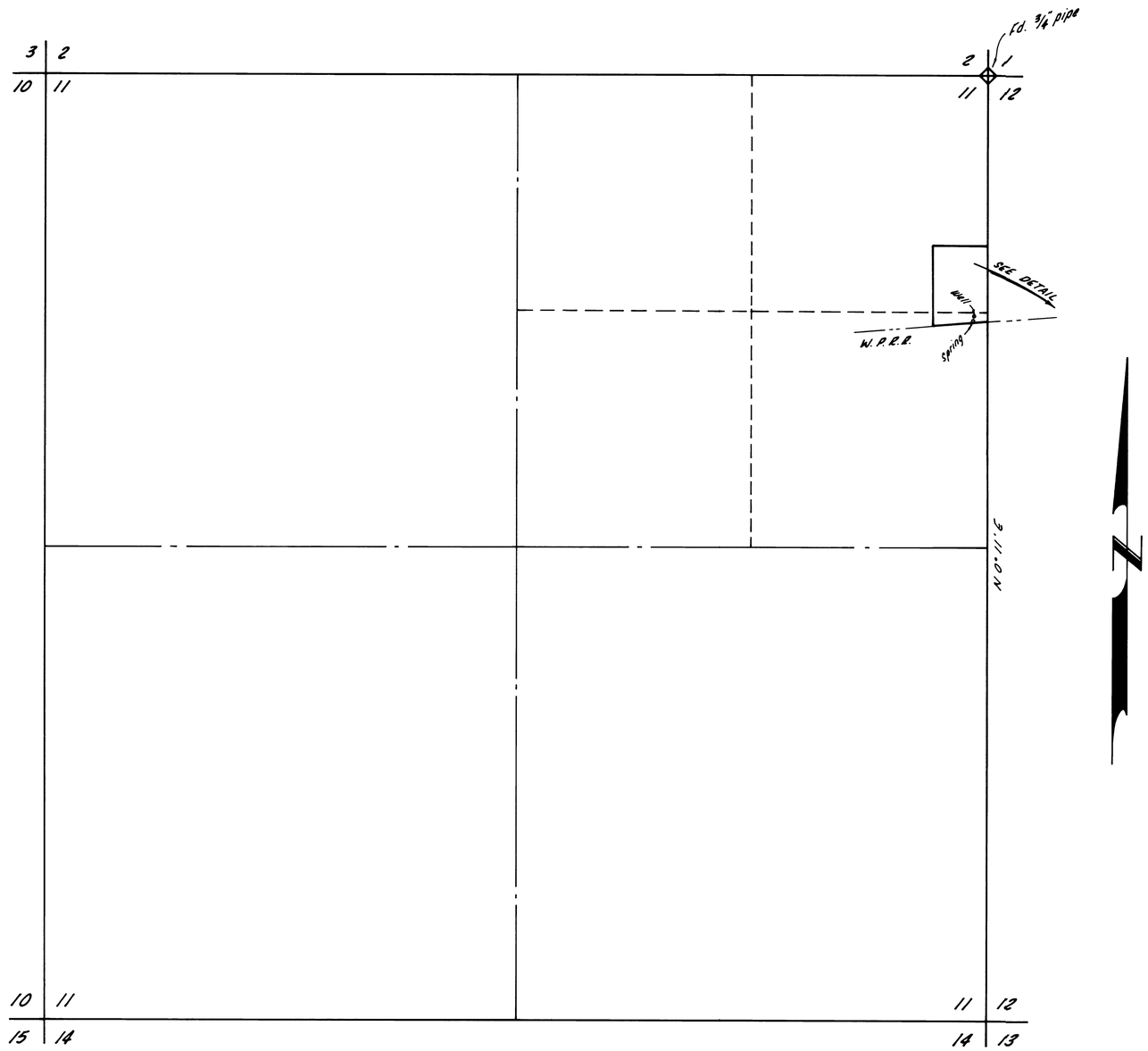

SECTION 11
T. 20 N., R. 18 E., M.D.M.
WASHOE COUNTY, NEVADA

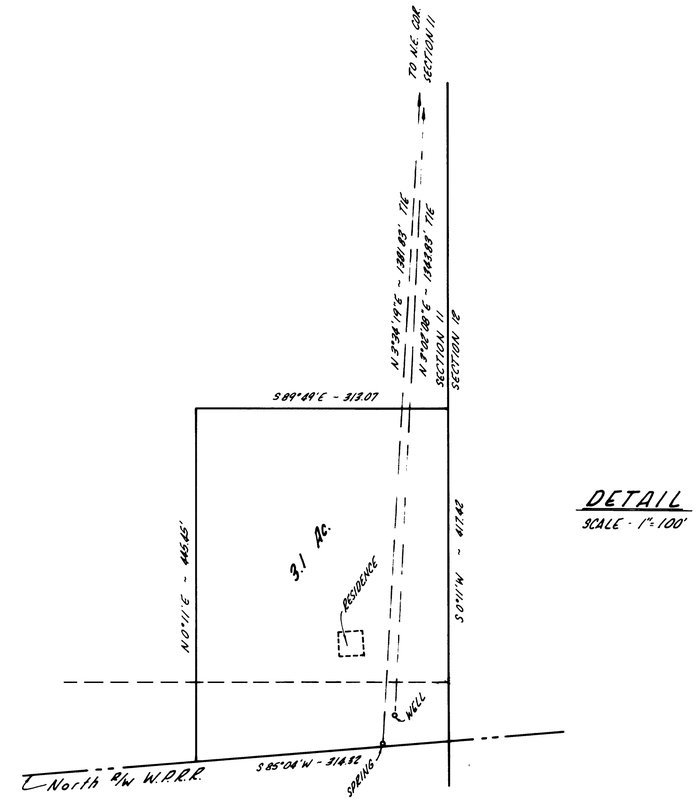

DETAIL
SCALE - 1" = 100'

Scale - 1" = 400'
0 400 800 1200

30607

FILED
AUG 31 1976
STATE ENGINEER'S OFFICE

CERTIFICATE No. [redacted] ISSUED 7-19-[redacted]

MAP
TO ACCOMPANY APPLICATION TO APPROPRIATE WATER and PROOF OF BENEFICIAL USE for DOMESTIC PURPOSES
by
ERVIN E. BARNES
from
A SPRING

Prepared By: Langfield Engineering
Reno, Nevada

30608 30607