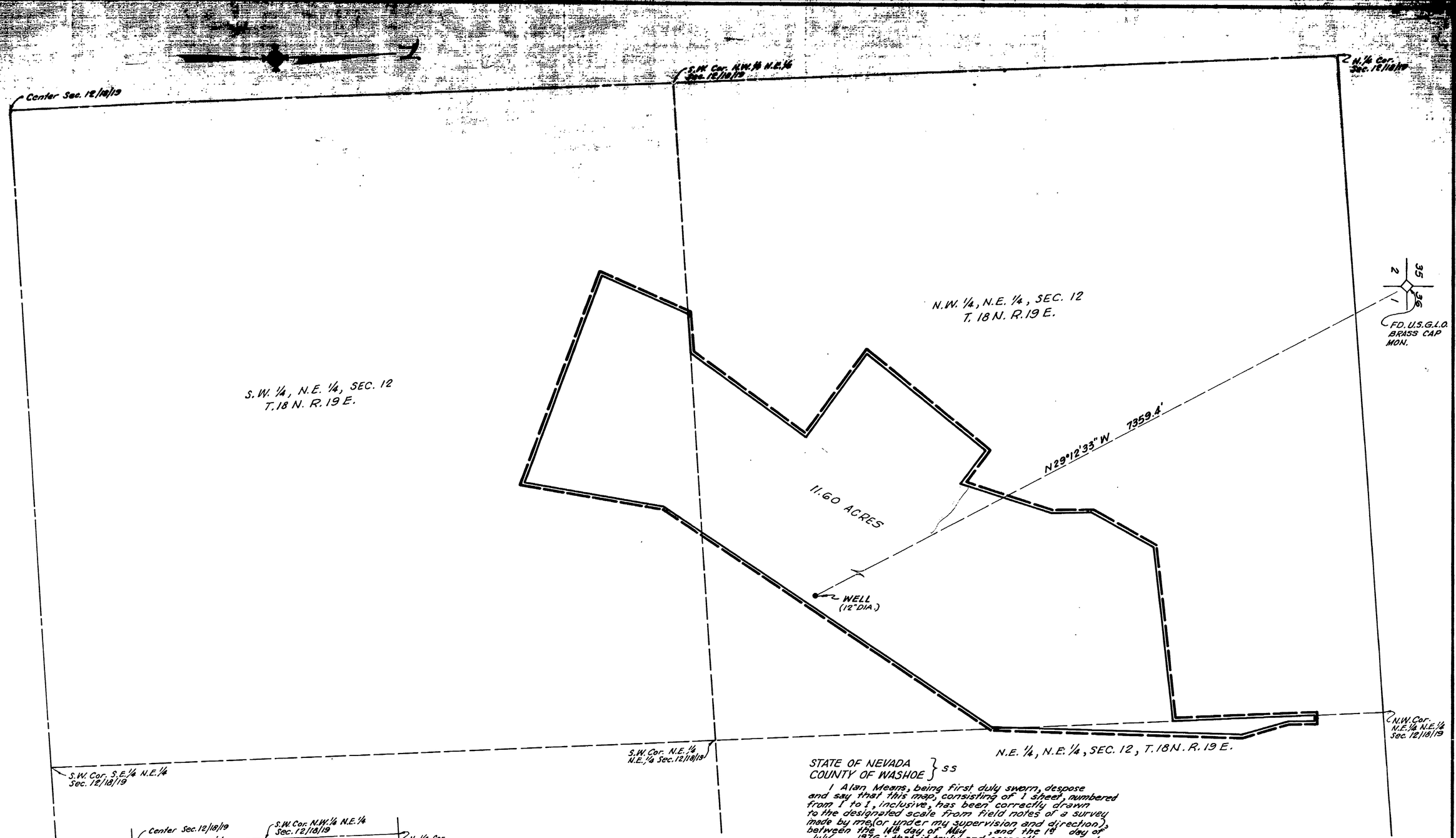

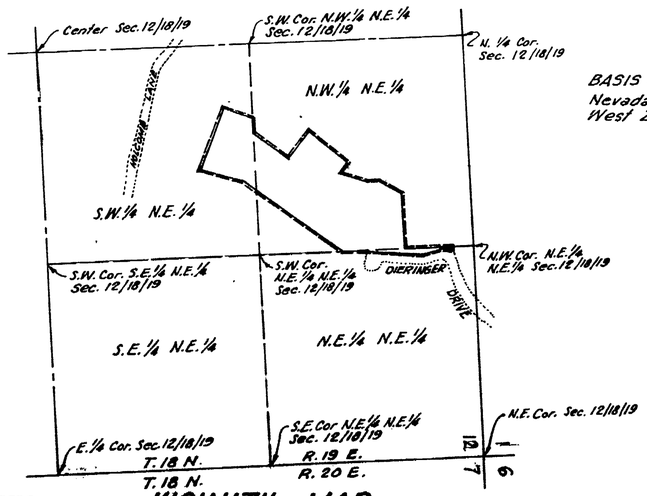

VICINITY MAP
SCALE: 1" = 500'

Prepared By: Alan Means
Civil Engineering · Land Surveying
820 Jones St. · Reno, Nevada

BASIS OF BEARINGS:
Nevada State Coordinate System
West Zone Grid.

STATE OF NEVADA }
COUNTY OF WASHOE } SS

I Alan Means, being first duly sworn, despose and say that this map, consisting of 1 sheet, numbered from 1 to 1, inclusive, has been correctly drawn to the designated scale from field notes of a survey made by me (or under my supervision and direction), between the 14th day of May, and the 19 day of July, 1976; that it truly and correctly represents the proposed location and extent of the works used to divert water from underground wells in Washoe County by Frank N. Bender for domestic, irrigation and fire protection purposes. That the proposed point of diversion, the approximate location and size of the well, the location and names of all other works which will cross or connect with the proposed works, and the boundary of all lands, showing by 40 acre subdivisions the areas proposed for these uses, are fully and correctly designated thereon.

R.L.S. 3573
State Water Rights Surveyor No. 5

STATE OF NEVADA · ALAN MEANS · REGISTERED PROFESSIONAL ENGINEER · No. 3573

100 50 0 100 200 300 400
Scale 1" = 100'

30405

MAP
TO ACCOMPANY APPLICATION TO APPROPRIATE WATER
FOR
DOMESTIC, IRRIGATION AND FIRE PROTECTION
BY
FRANK N. BENDER
FROM AN UNDERGROUND WELL

FILED
AUG 17 1976
STATE ENGINEER'S OFFICE

1976 JUL 19 PM 2 32

1976 AUG 17 PM 2 19

Subscribed and sworn to before me Lynne C. Collingwood
this 11th day of August, 1976.
Notary Public in and for Washoe County, Nevada.

LYNNE C. COLLINGWOOD
Notary Public - State of Nevada
Washoe County
My Commission Expires Mar. 28, 1980

Lynne C. Collingwood

30405