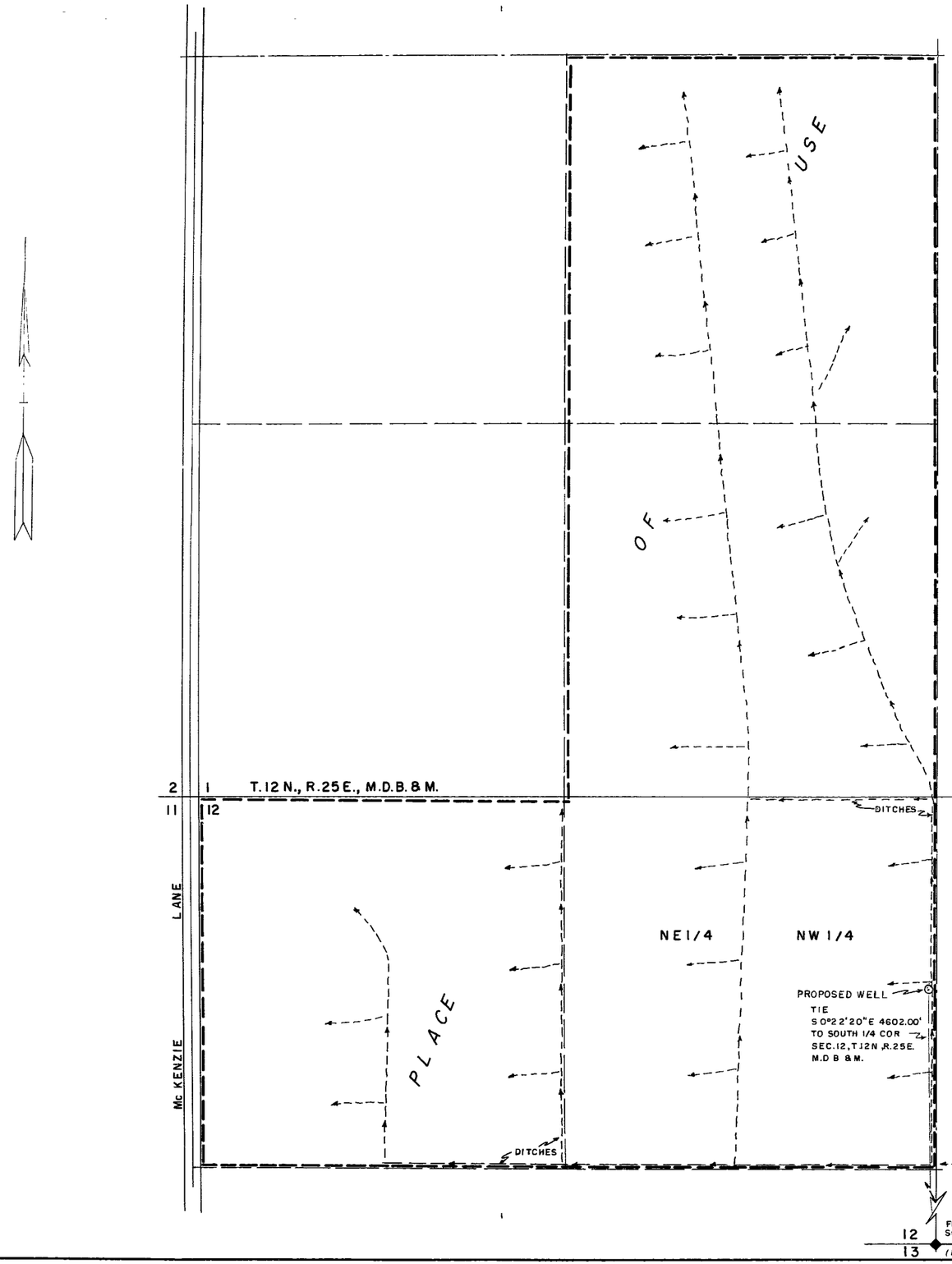

STATE of NEVADA } s s.
CARSON CITY

I, Walter G. Reid, being first duly sworn, depose and say that this map, consisting of one sheet has been correctly drawn to the designated scale from field notes of a survey made by me on June 8, 1976, that it truly and correctly represents the proposed location and of the extent of the works used to divert water from an underground source in Lyon County, by Melvin E. Pursel for irrigation purpose. That the proposed point of diversion, the approximate location and size of the diverting channel, all reservoirs, or basins, the location and names of all other works which will cross or connect with the proposed works, and the boundary of all lands, showing by 40-acre subdivisions the areas to be irrigated, are fully and correctly designated thereon.

Walter G. Reid
State Water Right Surveyor

Subscribed and sworn to before me this 7th day of July 1976.

Gladys E. Anderson

SCALE 1"=200'

0 50 100 200 400 600 800 1000

FILED
JUL 9 1976
STATE ENGINEER'S OFFICE

MAP
TO ACCOMPANY APPLICATION
TO APPROPRIATE WATER
FOR IRRIGATION BY
MELVIN E. PURSEL
FROM UNDERGROUND SOURCE

30287