STATE OF NEVADA,
COUNTY OF MINERAL } SS

I, DONALD E. LEWIS, BEING FIRST DULY SWORN DEPOSE AND SAY THAT THIS MAP, CONSISTING OF 1 SHEET, HAS BEEN CORRECTLY DRAWN TO THE DESIGNATED SCALE FROM FIELD NOTES OF A SURVEY MADE BY ME BETWEEN THE 23RD DAY OF MARCH, AND THE 26TH DAY OF MARCH, 1976; THAT IT TRULY AND CORRECTLY REPRESENTS THE PROPOSED LOCATION AND EXTENT OF WORKS USED TO DIVERT WATER FROM AN UNDERGROUND SOURCE IN MINERAL COUNTY, BY FRANK W. LEWIS FOR MINING, MILLING & DOMESTIC PURPOSES, THAT THE PROPOSED POINT OF DIVERSION AND RETURN, THE LOCATION OF THE MINE; THE APPROXIMATE SIZE AND CAPACITY OF THE DIVERTING CONDUIT, AND THE LOCATION AND NAMES OF ALL OTHER WORKS OR STREAMS WHICH ARE CROSSED BY OR CONNECTED WITH SAID WORKS, ARE FULLY AND CORRECTLY DESIGNATED THEREON.

Donald E. Lewis
STATE WATER RIGHT SURVEYOR

SUBSCRIBED AND SWORN TO BY ME THIS 29th DAY OF Apr., 1976
NOTARY PUBLIC IN AND FOR WASHOE COUNTY, NEVADA.

Rita B. Eason
RITA B. EASON
Notary Public - State of Nevada
Washoe County
My Commission Expires Sept. 8, 1979

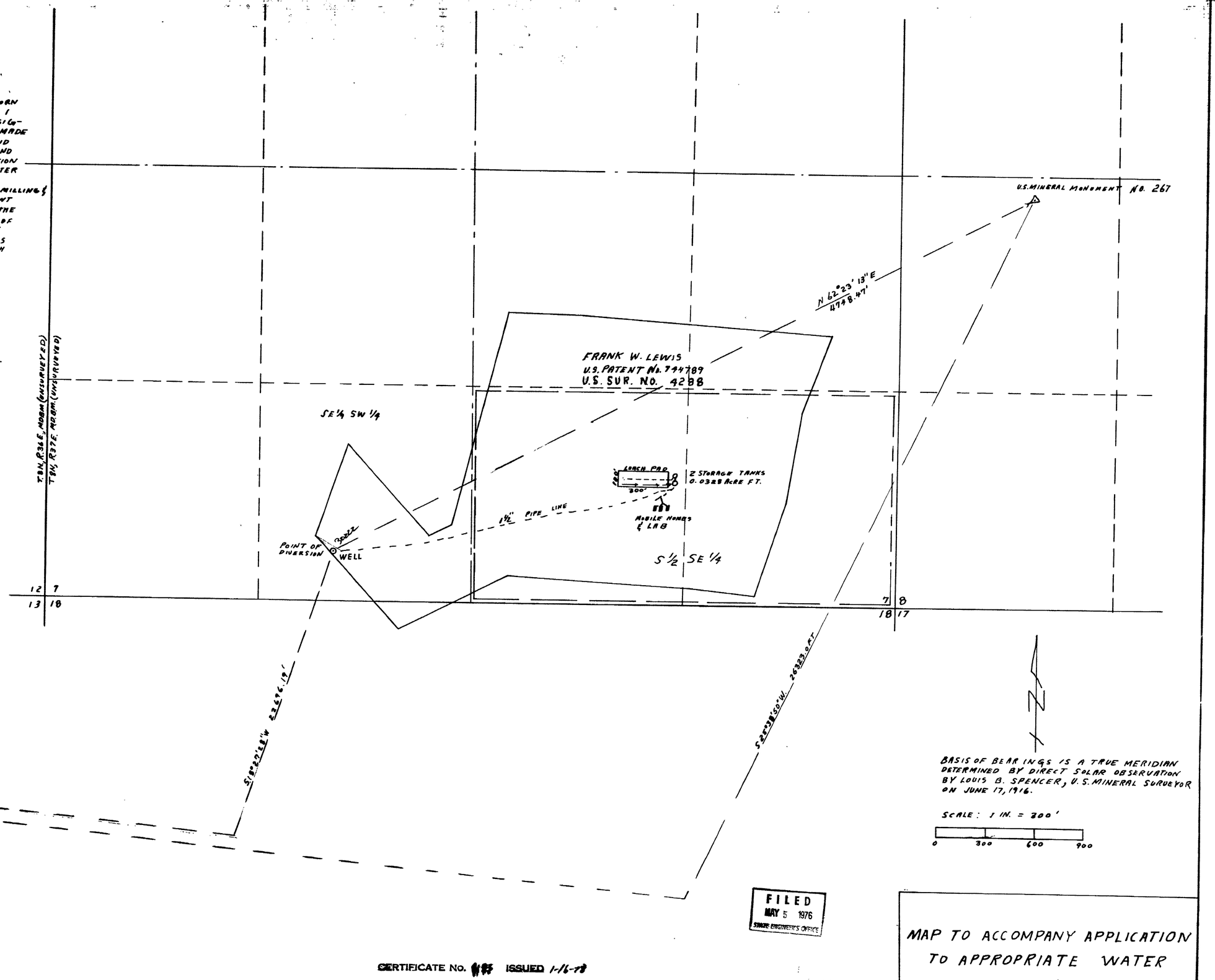

BASIS OF BEARINGS IS A TRUE MERIDIAN DETERMINED BY DIRECT SOLAR OBSERVATION BY LOUIS B. SPENCER, U.S. MINERAL SURVEYOR ON JUNE 17, 1916.

SCALE: 1 IN. = 200'
0 300 600 900

FILED
MAY 5 1976
STATE ENGINEER'S OFFICE

CERTIFICATE No. [illegible] ISSUED 1-16-78

1976 MAY 5 PM 2 35

MAP TO ACCOMPANY APPLICATION TO APPROPRIATE WATER FOR MINING & DOMESTIC BY FRANK W. LEWIS FROM UNDERGROUND SOURCE.

30222