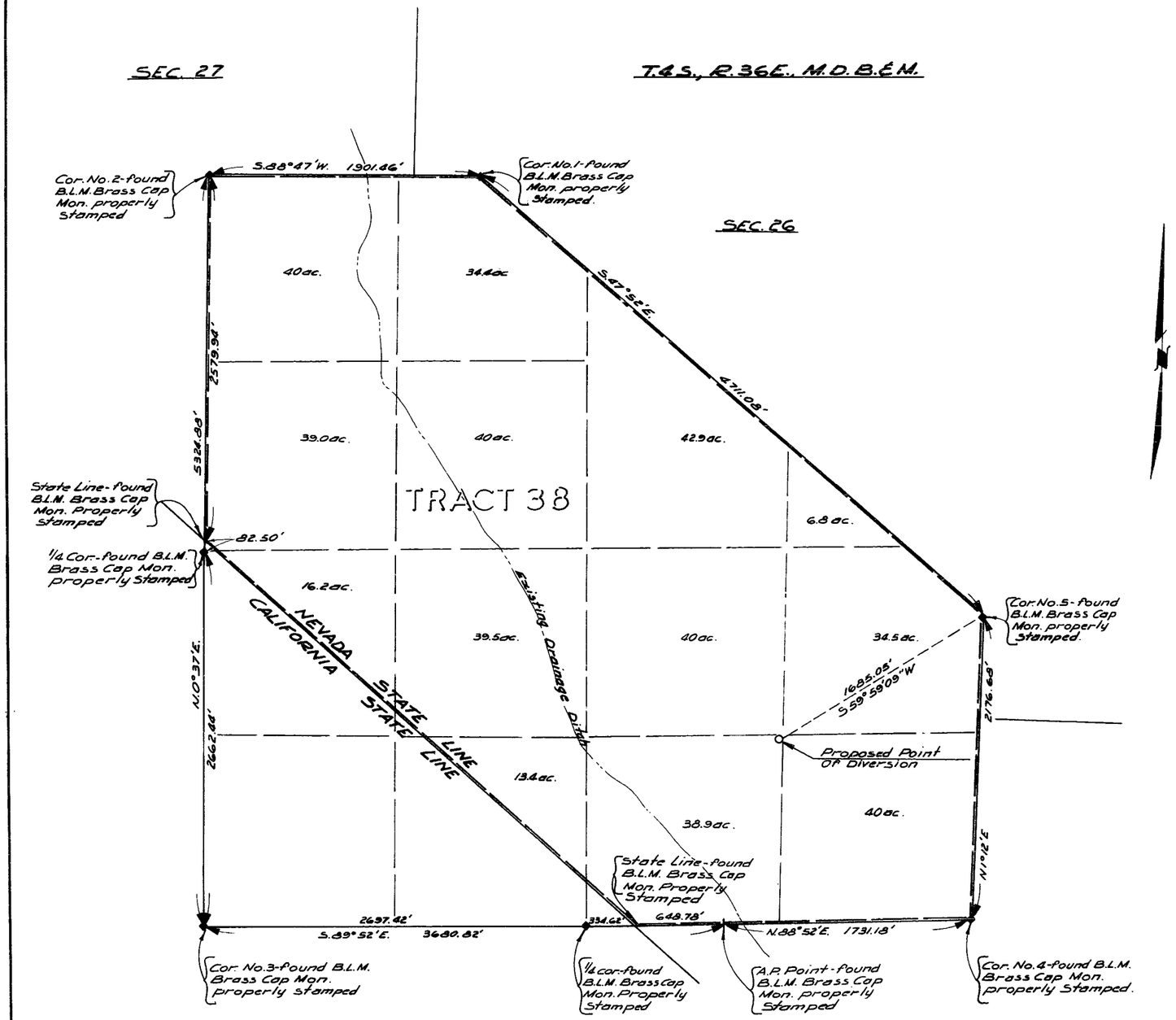

State of California } ss
County of Inyo

I, Roger D. Glidden, being first duly sworn, depose and say that this map, consisting of one sheet, has been correctly drawn to the designated scale from field notes of a survey made under my supervision and direction between the 3rd day of May, and the 5th day of May, 1976; that it truly and correctly represents the proposed location and extent of the works used to divert water from underground sources, in Esmeralda County, by Alcuin D. Fifield for irrigation and domestic purposes. That the proposed point of diversion, the approximate location and size of the diverting channel, all reservoirs or basins, the location and names of all other work which will cross or connect with the proposed works, and the boundary of all lands, showing by 40 acre subdivisions the areas proposed to be irrigated, are fully and correctly designated thereon.

Roger D. Glidden
State Water Right Surveyor

Subscribed and sworn before this
_____ day of June, 1976

Notary Public in and for Inyo County, California.

BASIS OF BEARING
N1°12"E. on the easterly line of Tract No. 38, T.4S., R.36E., M.D.B.&M. per April 14, 1955 Plat Map of the B.L.M.

0 400 800 1200 1600 2000
Scale 1" = 400'

GLIDDEN ENGINEERING
2670 Glenbrook Way
Bishop, California
June 8, 1976

MAP TO ACCOMPANY
APPLICATION TO APPROPRIATE WATER
FOR IRRIGATION & DOMESTIC
BY ALCUIN D. FIFIELD
FROM UNDERGROUND SOURCES

30163