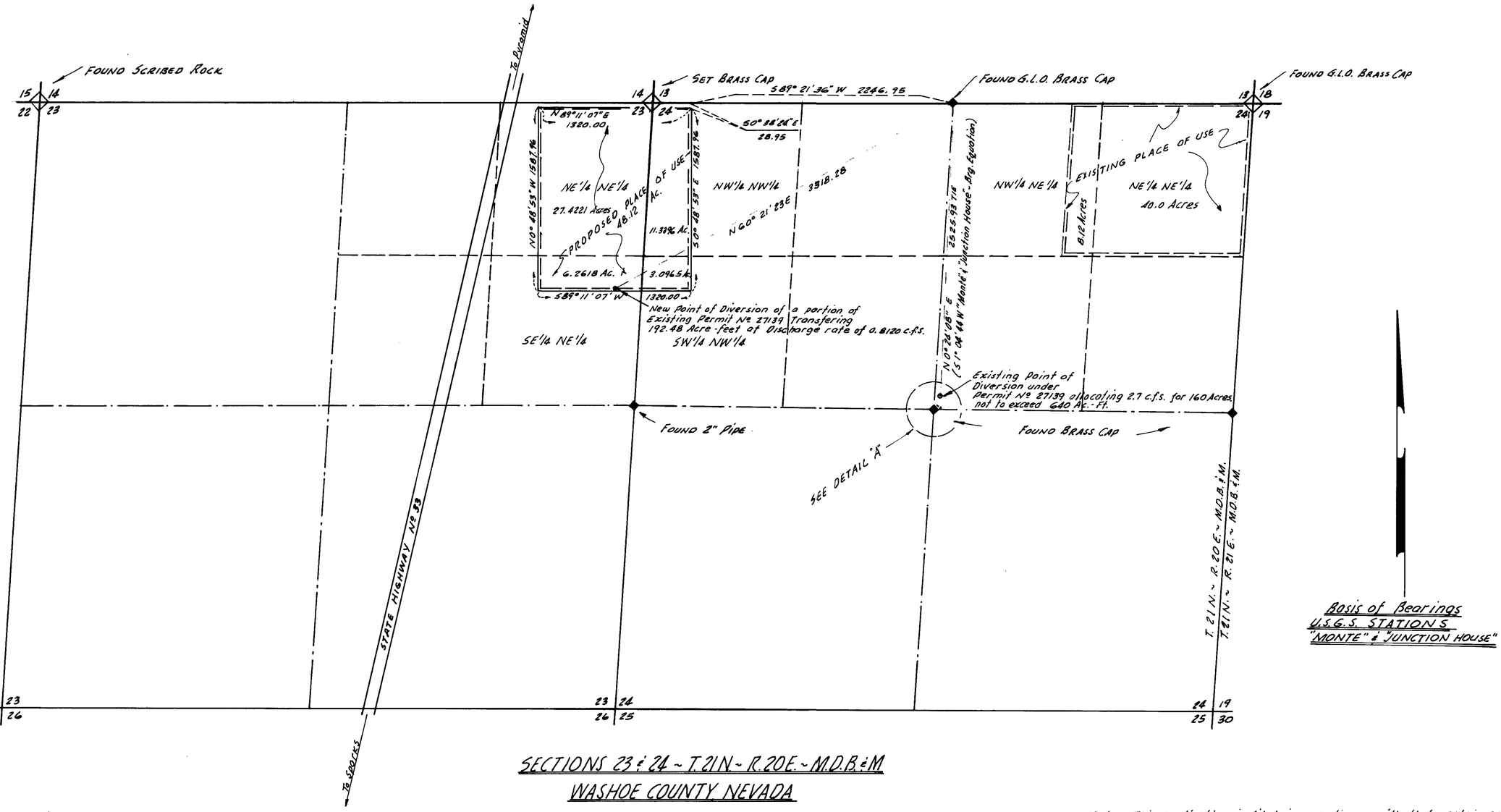

SECTIONS 23 & 24 ~ T. 21 N. ~ R. 20 E. ~ M.D.B.&M.
WASHOE COUNTY, NEVADA

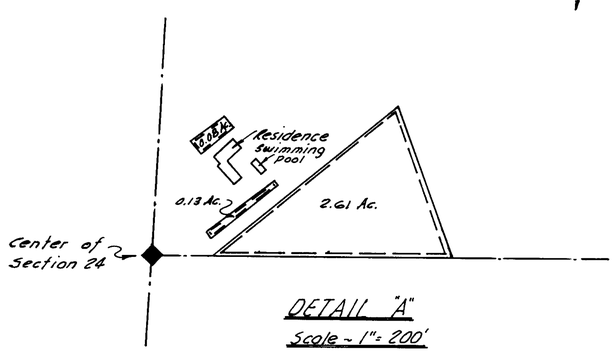

DETAIL "A"
Scale ~ 1" = 200'

EXPLANATION:
0.08 + 0.13 + 2.61 Acres = 2.82 Acres To Remain in the Existing Place of use i.e. SW'¼ NE'¼ of Sec. 24 Keeping 11.28 Acre-Feet For culture with 0.0476 C.F.S. Discharge.

Note: This application is filed in compliance with that certain agreement between ROCKWELL INTERNATIONAL CORPORATION AND RICHARD T. & RUTH H. DONOVAN.

Steel pins tagged R.L.S. 886 at four corners of proposed place of use, To be set by July, 1976.

0 500 1000 1500
SCALE 1" = 500'

STATE OF NEVADA
COUNTY OF WASHOE ss

I, Eugene B. Longfield, being first duly sworn, depose and say that this map has been correctly drawn to the designated scale from a survey made by me on the 16th day of February, 1976, that it truly represents the location and extent of the works used to divert water from an underground source in Washoe County, Nevada by RICHARD T. DONOVAN and RUTH H. DONOVAN for irrigation and domestic purposes, that the point of diversion and the boundary of the land to be served are fully and correctly designated thereon.

Eugene B. Longfield
Eugene B. Longfield
State Water Right Surveyor

Subscribed and sworn before me this 6th day of April 1976

Darlene A. Groethe
Notary Public

DARLENE A. GROETHE
State of Nevada
Washoe County
My Commission Expires June 24, 1979

FILED
APR 3 1976
STATE ENGINEER'S OFFICE

MAP
TO ACCOMPANY APPLICATION TO CHANGE THE POINT OF DIVERSION AND PLACE OF USE OF WATER FOR IRRIGATION AND DOMESTIC PURPOSES BY RICHARD T. & RUTH H. DONOVAN FROM AN UNDERGROUND SOURCE

PREPARED BY
LONGFIELD ENG.
RENO, NEV.

72935 T 62304 62303 T 60999 T 57941 54793 30153