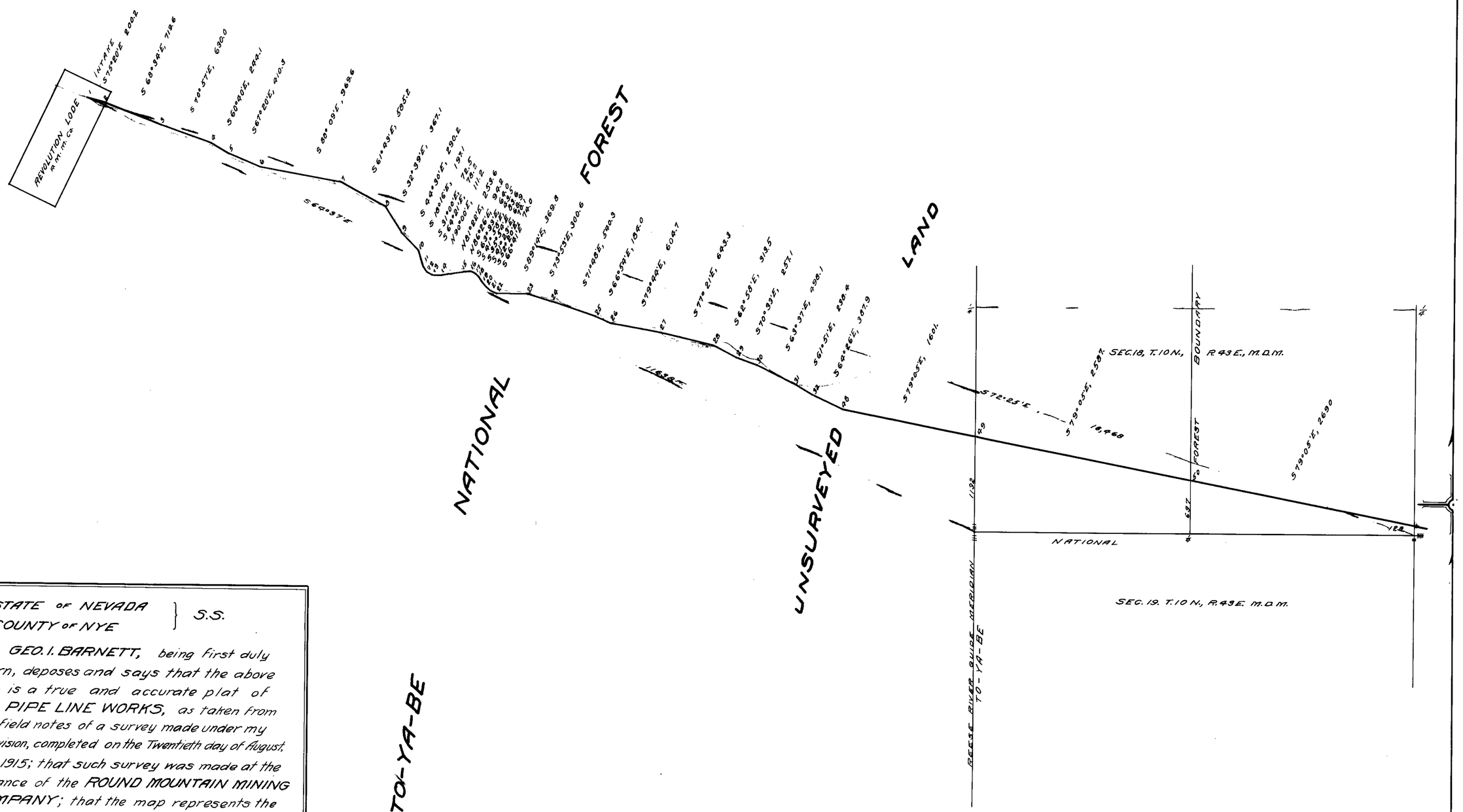

STATE OF NEVADA }
COUNTY OF NYE } S.S.

GEO. I. BARNETT, being first duly sworn, deposes and says that the above map is a true and accurate plat of the PIPE LINE WORKS, as taken from the field notes of a survey made under my supervision, completed on the Twentieth day of August, A.D. 1915; that such survey was made at the instance of the ROUND MOUNTAIN MINING COMPANY; that the map represents the works described in Application No. 2908 together with the location of streams and ditches in the immediate vicinity.

Geo. I. Barnett
SURVEYOR.

Subscribed and sworn to before me this, the 7th day of January, 1916

George Golen
Notary Public in and for
Nye County, Nevada.

F: 4-13-16

PLAT
OF
PIPE LINE
OF THE
ROUND MOUNTAIN MINING COMPANY
FROM JETT CREEK TO ROUND MOUNTAIN
SCALE: 1" = 600'

SHEET 1
3888

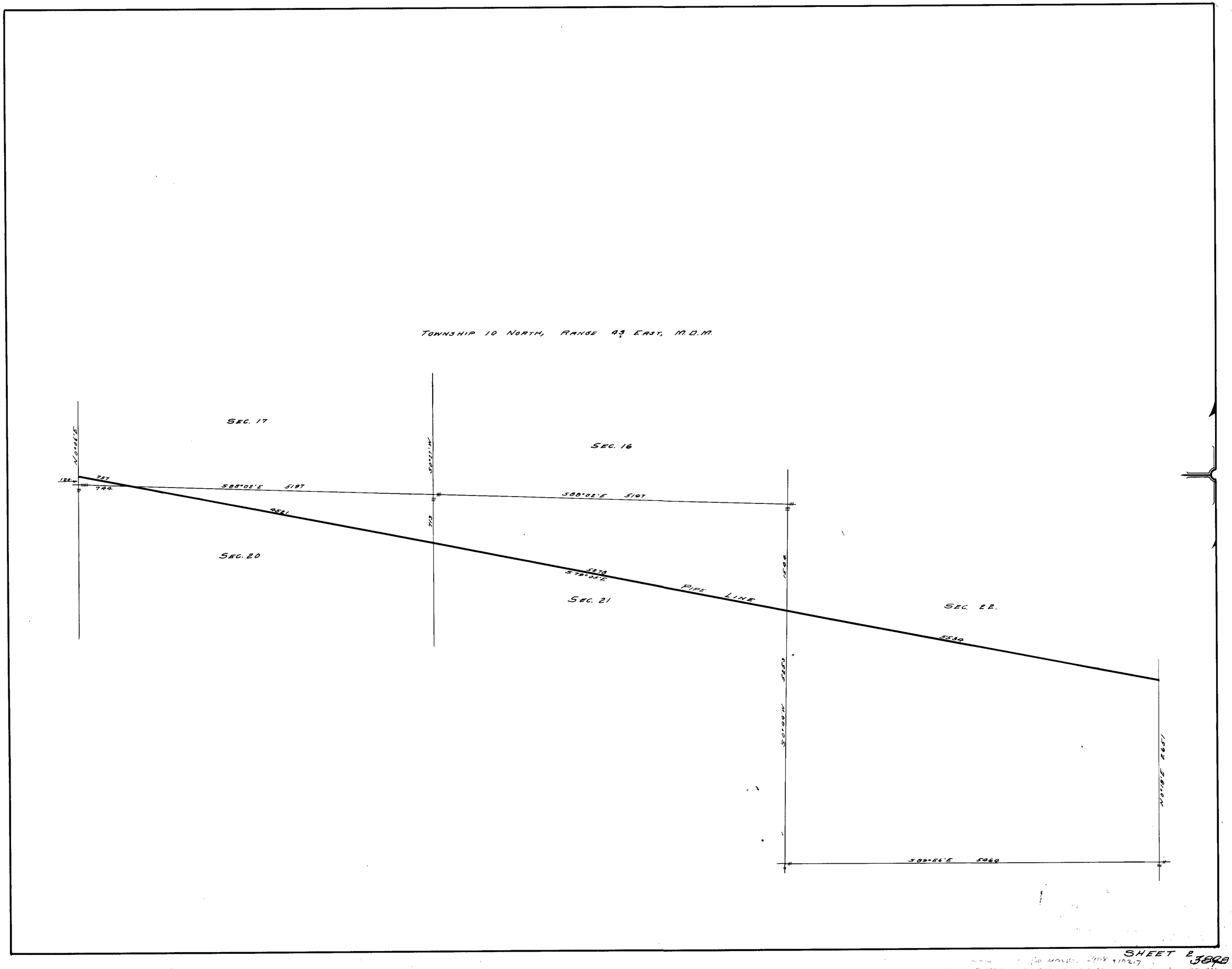
TOWNSHIP 10 NORTH, RANGE 43 EAST, M.D.M.
SEC. 17
SEC. 16
SEC. 20
SEC. 21
SEC. 22.
PIPE LINE
N0°06'E
S0°27'W
S0°44'W
N0°18'E 2651
S88°02'E 5197
S88°02'E 5197
S79°05'E
S89°56'E 5464
757
744
4521
5278
5534
1544
5253
120
713

SHEET 2

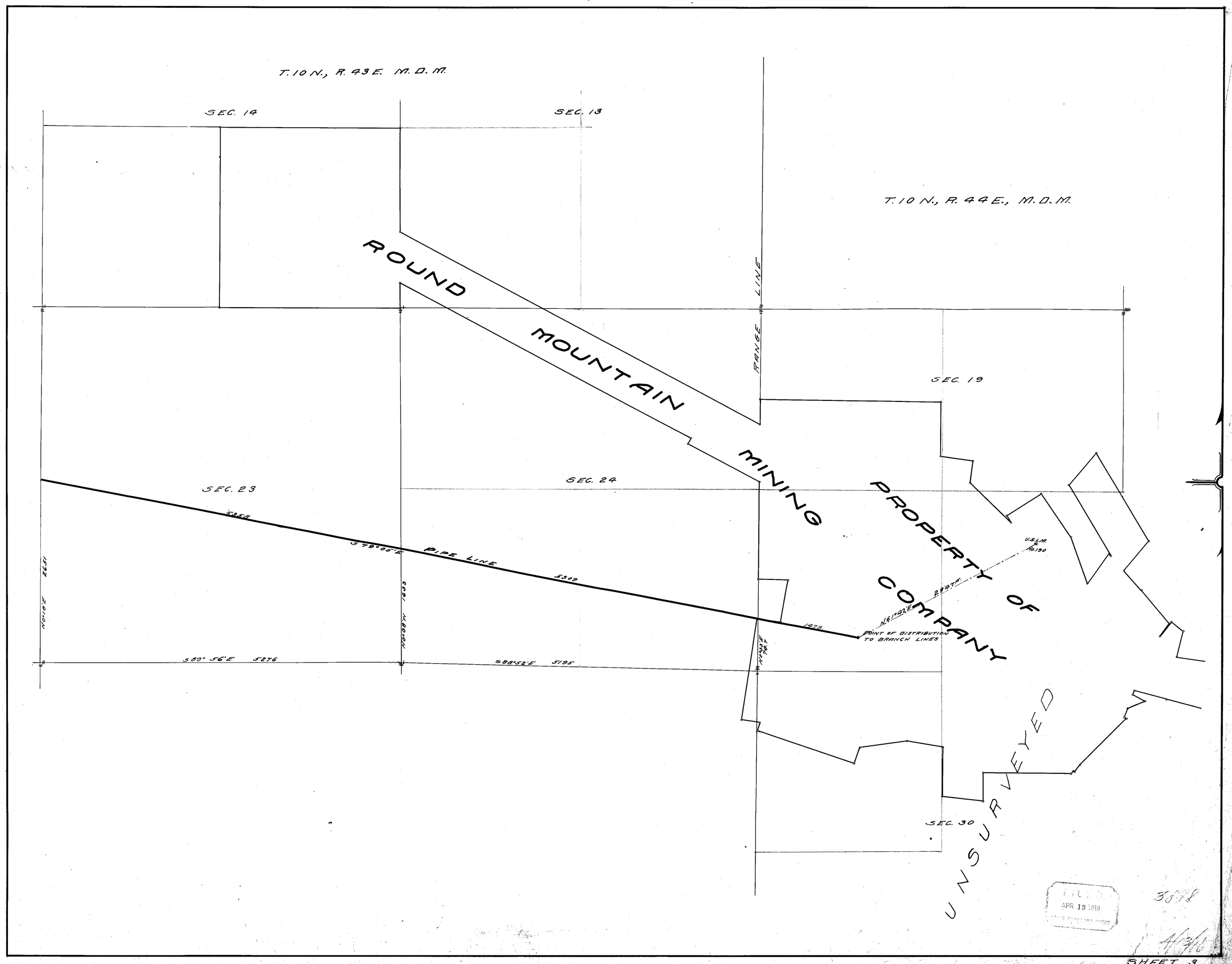

SHEET 3

See Maps under 2908 & 10217

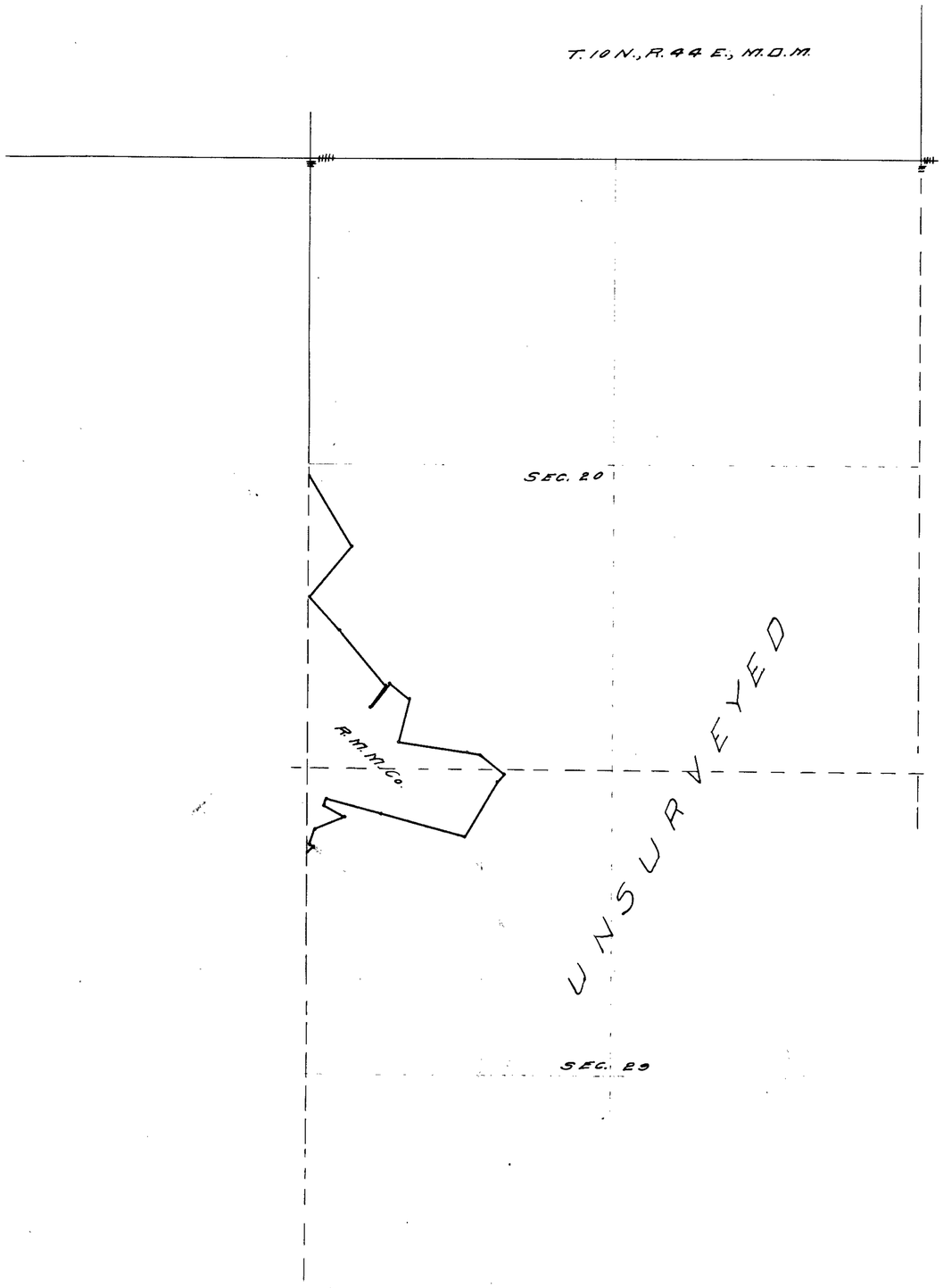

See maps under index # 10217

SHEET 4

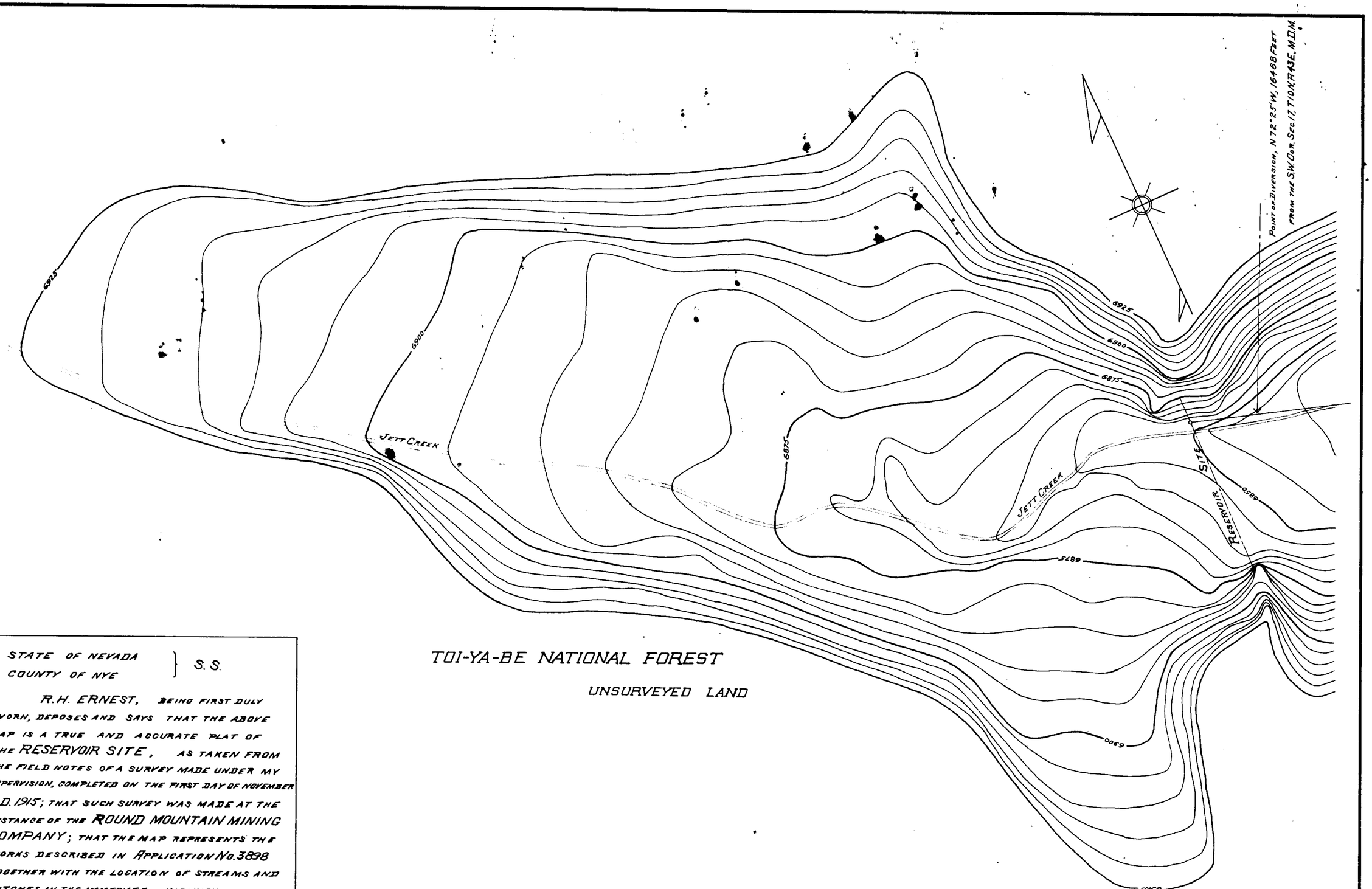

STATE OF NEVADA
COUNTY OF NYE } S.S.

R.H. ERNEST, BEING FIRST DULY SWORN, DEPOSES AND SAYS THAT THE ABOVE MAP IS A TRUE AND ACCURATE PLAT OF THE RESERVOIR SITE, AS TAKEN FROM THE FIELD NOTES OF A SURVEY MADE UNDER MY SUPERVISION, COMPLETED ON THE FIRST DAY OF NOVEMBER A.D. 1915; THAT SUCH SURVEY WAS MADE AT THE INSTANCE OF THE ROUND MOUNTAIN MINING COMPANY; THAT THE MAP REPRESENTS THE WORKS DESCRIBED IN APPLICATION No. 3898 TOGETHER WITH THE LOCATION OF STREAMS AND DITCHES IN THE IMMEDIATE VICINITY.

R.H. Ernest
SURVEYOR.

SUBSCRIBED AND SWORN TO BEFORE ME THIS, THE 16th DAY OF APRIL, 1917.

George Boley
NOTARY PUBLIC IN AND FOR
NYE COUNTY, NEVADA.

THE MAPS HERETOFORE FILED UNDER APPLICATION No. 2908 ARE HEREBY REFERRED TO AND TENDERED AS APPLYING ALSO TO APPLICATION No. 3898, SUPPLEMENTED BY THIS CONTOUR LOCATION MAP OF RESERVOIR SITE.

PLAT
OF
RESERVOIR SITE
OF THE
ROUND MOUNTAIN MINING COMPANY
JETT CREEK
SCALE 1" = 50'

3898