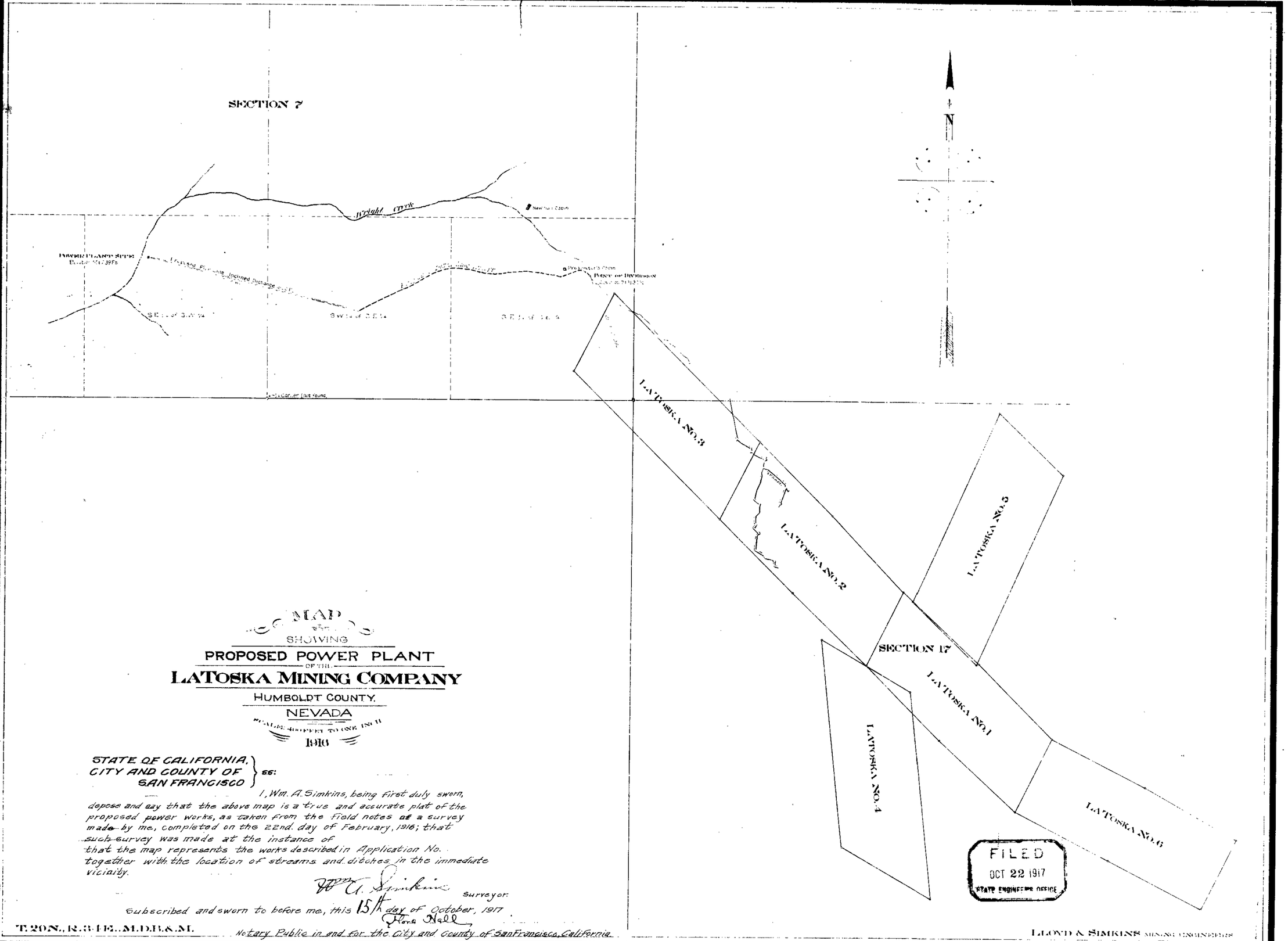

MAP
SHOWING
PROPOSED POWER PLANT
OF THE
LATOSKA MINING COMPANY
HUMBOLDT COUNTY,
NEVADA
SCALE: 400 FEET TO ONE INCH
1916

STATE OF CALIFORNIA,
CITY AND COUNTY OF SAN FRANCISCO } ss:

I, Wm. A. Simkins, being first duly sworn, depose and say that the above map is a true and accurate plat of the proposed power works, as taken from the field notes of a survey made by me, completed on the 22nd. day of February, 1916; that such survey was made at the instance of that the map represents the works described in Application No. together with the location of streams and ditches in the immediate vicinity.

Wm. A. Simkins Surveyor.

Subscribed and sworn to before me, this 15th day of October, 1917.

Flora Hall
Notary Public in and for the City and County of San Francisco, California.

T. 20 N., R. 3-4 E., M.D.B.&M.

LLOYD & SIMKINS MINING ENGINEERS

3775