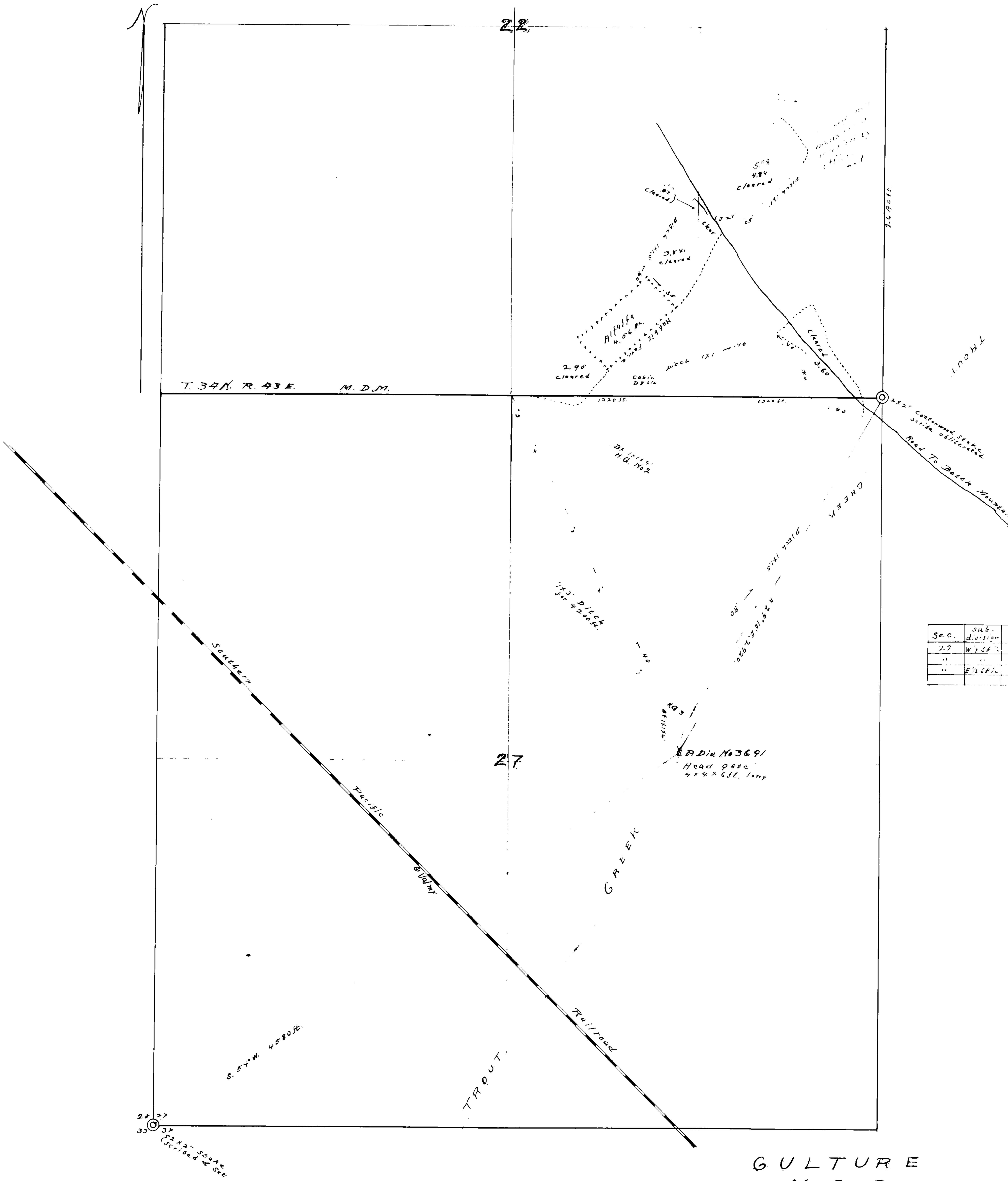

Sec.	Sub. division	T	R	Cultivated acreage	Discription of culture	Date of first Culture
27	W½ SE¼	34N	43E	4.56	Alfalfa	
"	"	"	"	6.81	Cleared	
"	E½ SE¼	"	"	10.16	"	

GULTURE
MAP
GHANNING MARKER
APPLICATION No 3691
FROM TROUT GREEK

STATE OF NEVADA }
GOUNTY OF LANDER } SS

I, O. P. Adams, being first duly sworn depose and say that the above map is a true and accurate plat of the lands irrigated by Channing Marker, as taken from the field notes of a survey made by me, completed on the 14th day of May 1921.

That the map and survey were made at the instance of Channing Marker, owner of said lands, and that it truly represents the irrigated lands of said Channing Marker.

O. P. Adams
Surveyor.

Subscribed and sworn to before me,
this 21st day of May. 1921.
[signature]
Notary Public in and for Lander County, Nevada.

SCALE
400 ft. TO ONE INCH

FILED
9-30-21

583 BK4 2-8-22.
for 0.2276 c.f.s.

83256 3691