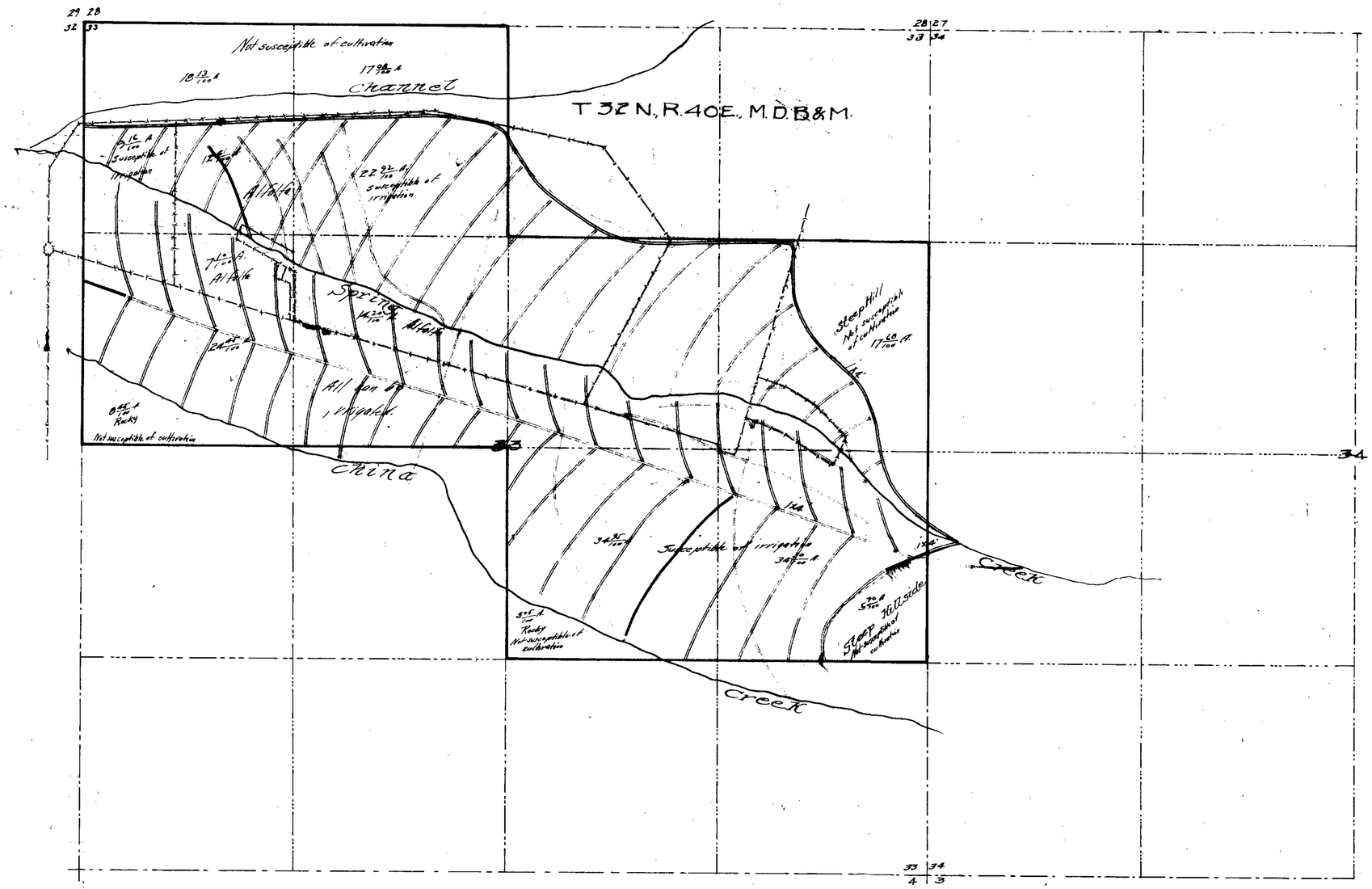

State of Nevada }ss
County of Humboldt }

Horace H. Sheldon, being first duly sworn, deposes and says that the above map is a true and accurate plot of the lands irrigated by George A. Bain, as taken from the field notes of a survey made by me, completed on the 14th day of February, 1914.

That the map and survey were made at the instance of George A. Bain owner of said lands; that the map represents the works described in Application [redacted] with the location of streams and ditches in the immediate vicinity.

Horace H. Sheldon, C.E.

Subscribed and sworn to before me
this day of January, 1916

Notary Public in and for Humboldt County, Nevada.

FILED
MAR 17 1916

PLAT
OF
GEO. A. BAINS
PROPOSED SYSTEM OF IRRIGATION
PERMIT No 3600
FROM
SPRING CREEK
Humboldt County Nevada
Jan. 1916 Scale 1" = 400

3600