STATE OF NEVADA }
COUNTY OF WASHOE } SS.

I, WALTER L NEITZ, BEING FIRST DULY SWORN DEPOSE AND SAY THAT THIS MAP, CONSISTING OF ONE SHEET, HAS BEEN CORRECTLY DRAWN TO THE DESIGNATED SCALE FROM FIELD NOTES OF A SURVEY MADE BY ME ON OCT. 29, 1974 THAT IT TRULY AND CORRECTLY REPRESENTS THE PROPOSED LOCATION AND EXTENT OF THE WORKS USED TO DIVERT WATER FROM AN UNDERGROUND SOURCE IN WASHOE COUNTY BY PETER B. WILDAY FOR DOMESTIC AND IRRIGATION USE. THAT THE PROPOSED POINT OF DIVERSION, THE LOCATION AND NAMES OF THE PROPOSED WORKS AND THE BOUNDARY OF ALL LANDS SHOWING BY 40 ACRE SUBDIVISION THE PROPOSED PLACE OF USE ARE FULLY AND CORRECTLY DESIGNATED THEREON.

Walter L Neitz
WALTER L. NEITZ
STATE WATERRIGHT SURVEYOR #375

SUBSCRIBED AND SWORN TO BEFORE ME
THIS 5th DAY OF June 1975
NOTARY PUBLIC IN AND FOR CARSON CITY, NEVADA

Maurice N. Mann

MAURICE N. MANN

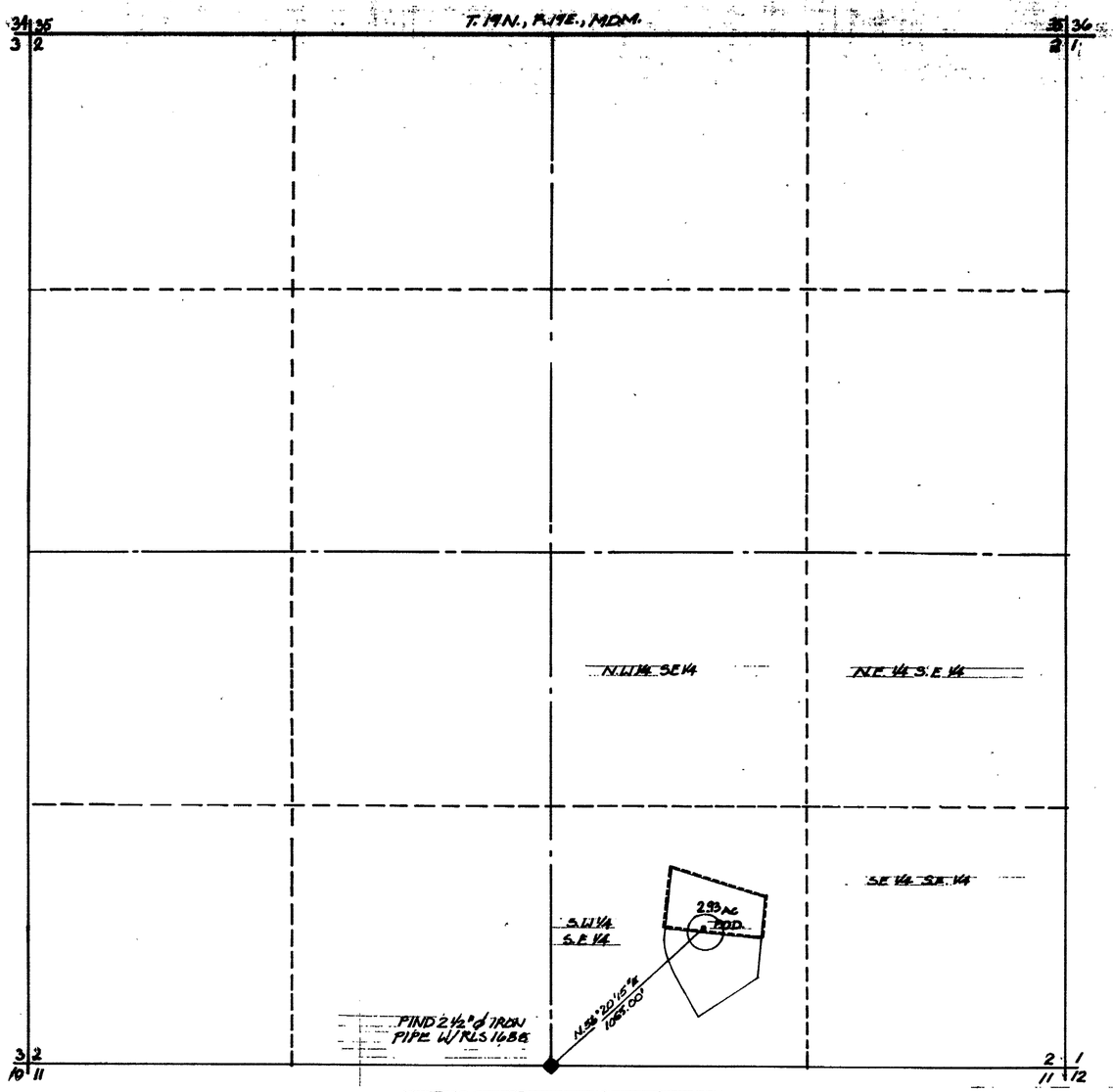

NOTE: BASIS OF BEARING IS THE FROST RANCHES A PORTION OF SECTIONS 2 AND 11, T.18N., R.19E., M.D.M. FILED IN THE WASHOE COUNTY RECORDERS OFFICE MAY 2, 1973 (284985)

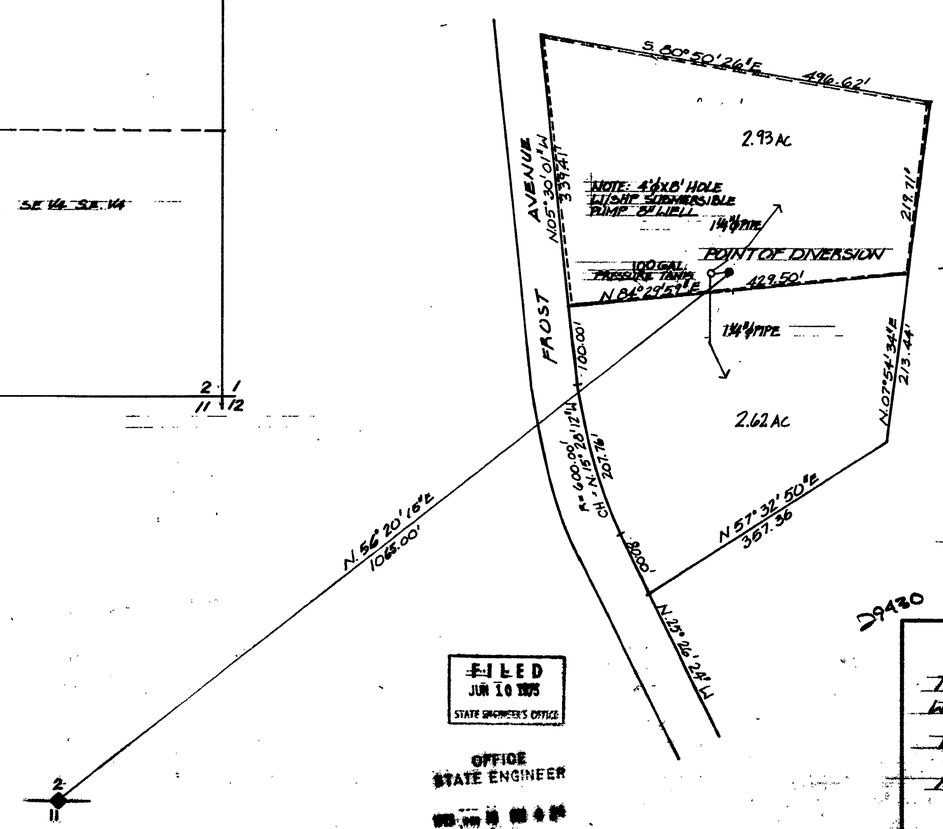

DETAIL: POINT OF DIVERSION
SCALE: 1" = 100.00'

SCALE: 1" = 400.00'

29430

FILED
JUN 10 1975
STATE ENGINEER'S OFFICE

OFFICE
STATE ENGINEER

MAP

TO ACCOMPANY APPLICATION TO APPROPRIATE WATER FOR DOMESTIC AND IRRIGATION USE

BY: PETER WILDAY

FROM UNDERGROUND SOURCES

29430