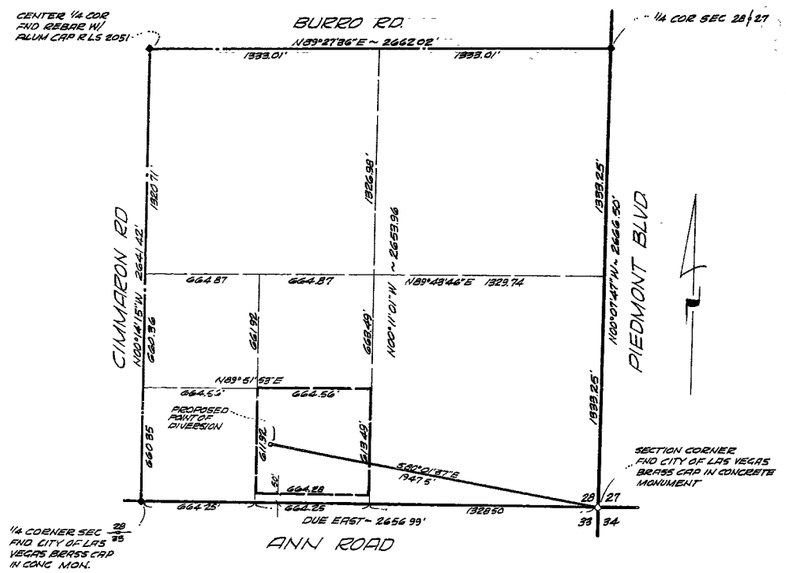

SE 1/4 OF SEC 28, T19S, R60E M.D.M.
CLARK COUNTY NEVADA
SHOWING PROPOSED POINT OF DIVERSION
AND PLACE OF USE

BASIS OF BEARING

DUE WEST BEING THE SOUTH LINE OF SECTION 28, T19S, R60E, M.D.M. CLARK COUNTY NEVADA AS SHOWN ON A DEPENDENT RESURVEY BY THE BUREAU OF LAND MANAGEMENT DATED FEBRUARY 25, 1957.

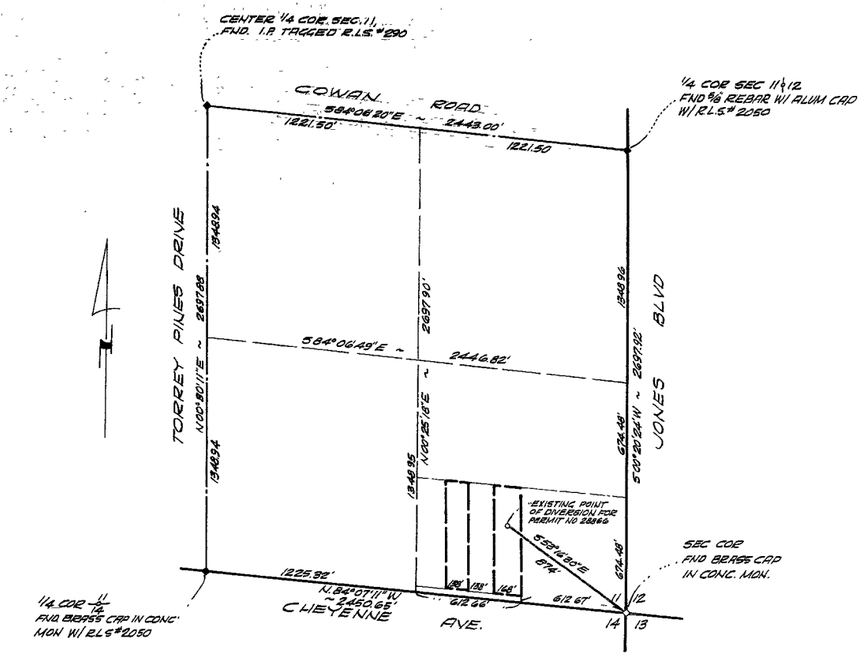

SE 1/4 OF SEC 11, T20S., R60E, M.D.M.
CLARK COUNTY, NEV.
SHOWING EXISTING POINT OF DIVERSION
AND PLACE OF USE

BASIS OF BEARING

N00°30'11"E BEING THE BEARING OF THE WEST LINE OF THE SE 1/4 OF SECTION 11, T20S, R60E, M.D.M. CLARK COUNTY, NEVADA, AS SHOWN BY A PLAT ON FILE IN THE OFFICE OF THE CLARK COUNTY RECORDER AS FILE 2, PAGE 62

SUBSCRIBED AND SWORN TO BEFORE ME THIS 28TH DAY OF APRIL 1975, MY COMMISSION EXPIRES APRIL 3, 1977

Patricia A. Howard

PATRICIA A. HOWARD
NOTARY PUBLIC IN AND FOR THE
COUNTY OF CLARK, STATE OF NEVADA

NOTARY PUBLIC STATE OF NEVADA
PATRICIA A. HOWARD
My Commission Expires April 3, 1977

CERTIFICATE No. 9267 ISSUED 9-20-77

STATE OF NEVADA }
COUNTY OF CLARK } SS

I, JAMES L. MAC FARLANE, BEING DULY SWORN, DEPOSE AND SAY THAT THIS MAP CONSISTING OF ONE (1) SHEET HAS BEEN CORRECTLY DRAWN TO THE DESIGNATED SCALE FROM FIELD NOTES OF A SURVEY DONE BY ME AND COMPLETED ON APRIL 24, 1975, THAT IT CORRECTLY REPRESENTS THE PROPOSED LOCATION AND EXTENT OF THE WORKS USED TO DIVERT WATER FROM AN UNDERGROUND SOURCE IN THE COUNTY OF CLARK, STATE OF NEVADA BY DARWIN LAMB FOR IRRIGATION AND DOMESTIC USE, THAT THE EXISTING POINT OF DIVERSION AND THE PROPOSED POINT OF DIVERSION AND THE BOUNDARY OF THE LAND TO BE SERVED BY THIS APPLICATION ARE FULLY AND CORRECTLY DESIGNATED THEREON.

BY: James L. Mac Farlane
JAMES L. MAC FARLANE
STATE WATER RIGHT SURVEYOR
NEVADA CERTIFICATE NO. 451

0 200 400 800 1200 2000
SCALE IN FEET

FILED
APR 30 1975
STATE ENGINEER'S OFFICE

MAP TO ACCOMPANY APPLICATION
for
CHANGE IN POINT OF DIVERSION
AND CHANGE IN PLACE OF USE
for
IRRIGATION AND DOMESTIC USE
by
DARWIN LAMB
from
THE LAS VEGAS ARTESIAN BASIN

31161 29361