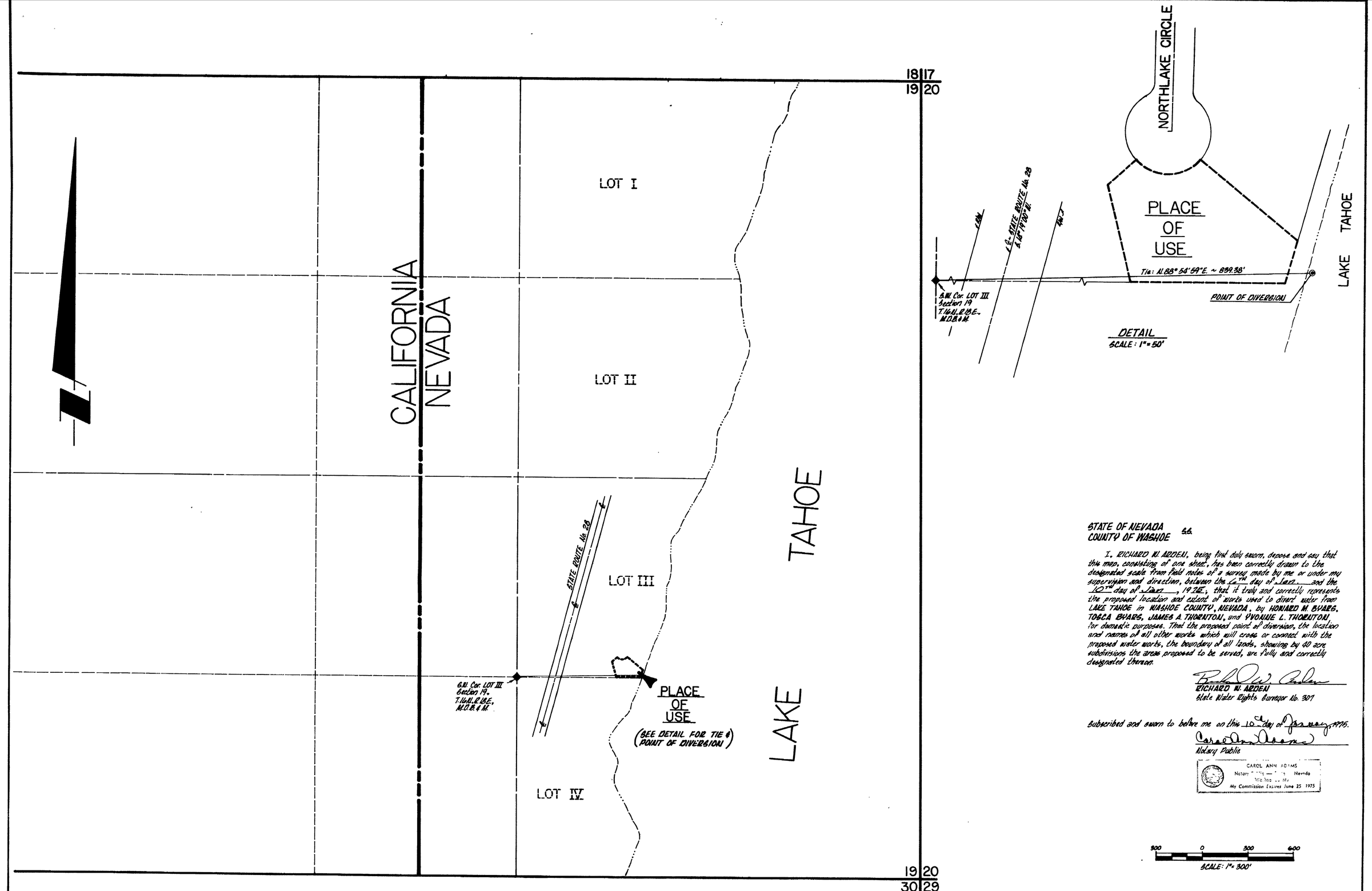

BASIS OF BEARINGS:
STATE ROUTE No. 28 (i.e. S. 14°19'00" W.)

PROPOSED PLACE OF USE:
LOT 11, NORTHLAKE SUBDIVISION

STATE OF NEVADA
COUNTY OF WASHOE ss.

I, RICHARD W. ARDEN, being first duly sworn, depose and say that this map, consisting of one sheet, has been correctly drawn to the designated scale from field notes of a survey made by me or under my supervision and direction, between the 6TH day of Jan. and the 10TH day of Jan., 1975; that it truly and correctly represents the proposed location and extent of works used to divert water from LAKE TAHOE in WASHOE COUNTY, NEVADA, by HOWARD M. BYARS, TOSCA BYARS, JAMES A. THORNTON, and YVONNE L. THORNTON for domestic purposes. That the proposed point of diversion, the location and names of all other works which will cross or connect with the proposed water works, the boundary of all lands, showing by 40 acre subdivisions the areas proposed to be served, are fully and correctly designated thereon.

Richard W. Arden
RICHARD W. ARDEN
State Water Rights Surveyor No. 307

Subscribed and sworn to before me on this 10th day of January, 1975.

Carol Ann Adams
Notary Public

CAROL ANN ADAMS
Notary Public — State of Nevada
Washoe County
My Commission Expires June 25 1975

300 0 300 600
SCALE: 1" = 300'

29147

FILED
JAN 14 1975
STATE ENGINEER'S OFFICE

MAP
TO ACCOMPANY APPLICATION
TO APPROPRIATE WATER
FOR DOMESTIC PURPOSES
BY HOWARD M. BYARS, TOSCA BYARS,
JAMES A. THORNTON, YVONNE L. THORNTON
FROM LAKE TAHOE
IN WASHOE COUNTY, NEVADA

SE&A CONSULTING ENGINEERS/PLANNERS
950 INDUSTRIAL WAY
SPARKS, NEVADA 89431

JOB NO. 74319
JAN. 9, 1975
RWA/DBW

29147