T.12 N. R.20 E.

M.D.B. & M.

SCALE 1"=400'

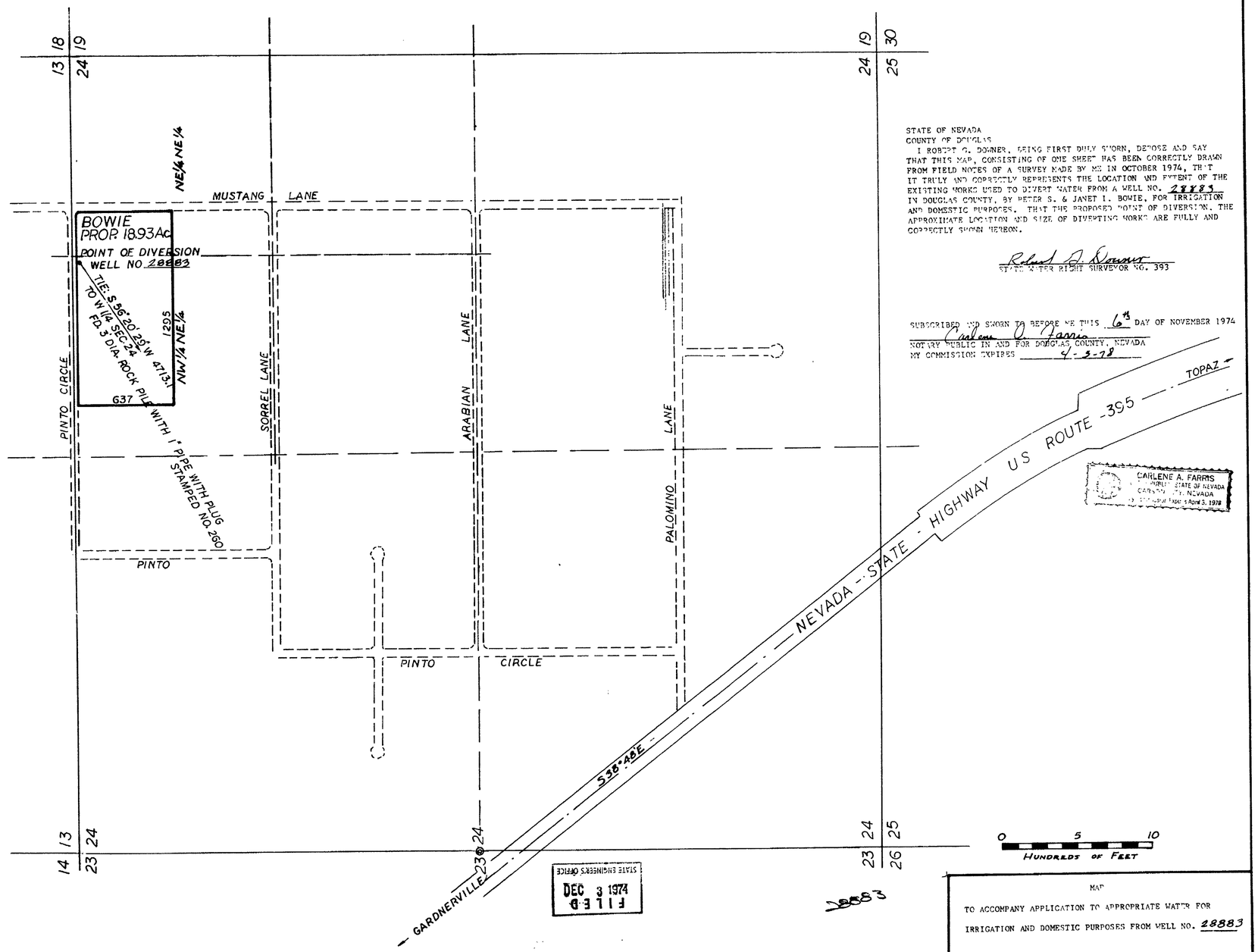

STATE OF NEVADA
COUNTY OF DOUGLAS

I ROBERT G. DOWNER, BEING FIRST DULY SWORN, DEPOSE AND SAY THAT THIS MAP, CONSISTING OF ONE SHEET HAS BEEN CORRECTLY DRAWN FROM FIELD NOTES OF A SURVEY MADE BY ME IN OCTOBER 1974, THAT IT TRULY AND CORRECTLY REPRESENTS THE LOCATION AND EXTENT OF THE EXISTING WORKS USED TO DIVERT WATER FROM A WELL NO. 28883 IN DOUGLAS COUNTY, BY PETER S. & JANET L. BOWIE, FOR IRRIGATION AND DOMESTIC PURPOSES. THAT THE PROPOSED POINT OF DIVERSION, THE APPROXIMATE LOCATION AND SIZE OF DIVERTING WORKS ARE FULLY AND CORRECTLY SHOWN HEREON.

Robert G. Downer
STATE WATER RIGHT SURVEYOR NO. 393

SUBSCRIBED AND SWORN TO BEFORE ME THIS 6th DAY OF NOVEMBER 1974

Carlene A. Farris
NOTARY PUBLIC IN AND FOR DOUGLAS COUNTY, NEVADA
MY COMMISSION EXPIRES 4-3-78

CARLENE A. FARRIS
NOTARY PUBLIC STATE OF NEVADA
CARSON CITY, NEVADA
My Commission Expires April 3, 1978

STATE ENGINEERS OFFICE
DEC 3 1974
FILED

28883

BASIS OF BEARING IS THE CENTERLINE BEARING OF NEVADA STATE HIGHWAY ROUTE 395 " S 38° 48' E "

MAP

TO ACCOMPANY APPLICATION TO APPROPRIATE WATER FOR IRRIGATION AND DOMESTIC PURPOSES FROM WELL NO. 28883

BY PETER S. & JANET L. BOWIE

SCALE 1" = 400'

DOWNER ENGINEERING GARDNERVILLE, NEVADA

28883