NOTES:

(1) ALL LAND IRRIGATED BY SPRINKLER SYSTEM EXCEPT E½ SEC. 10.

10	NW 4	NW 4	37N	42E	39.6	BAR.	
"	NE 4	NW 4	"	"	40.0	BAR., ALF.	
"	SW 4	NW 4	"	"	40.0	"	
"	SE 4	NW 4	"	"	40.8	BAR., ALF.	
"	NW4	SW 4	"	"	39.9	BAR.	
"	NE 4	SW4	"	"	40.5	BAR., ALF.	
"	SW 4	SW 4	"	"	39.3	BAR	
"	SE4	SW4	"	"	38.9	BAR., ALF	
"	NW4	NE 4	"	"	40.2	ALF	
"	NE 4	NE 4	"	"	39.6	"	
"	SW 4	NE 4	"	"	40.2	"	
"	SE 4	NE 4	"	"	39.6	"	
"	NW4	SE 4	"	"	39.8	"	
"	NE 4	SE4	"	"	39.8	"	
"	SW 4	SE4	"	"	39.1	"	
"	SE 4	SE4	"	"	39.1	"	

CULTURAL MAP TABULATION

SEC-TION	SUBDIVISION		TWN.	RGE.	CULTI-TED ACREAGE	DESCRIPTION OF CULTURE	DATE OF FIRST CULTURE
36	NW 4	SW 4	38N	42E	39.8	ALF	
"	NE 4	SW 4	"	"	40.2	"	
"	SW 4	SW 4	"	"	40.0	"	
"	SE 4	SW 4	"	"	40.0	"	
"	NW 4	SE 4	"	"	40.0	"	
"	NE 4	SE 4	"	"	40.0	W W	
"	SW4	SE 4	"	"	40.0	ALF	
"	SE 4	SE 4	"	"	40.0	W W	
2	NW4	NW4	"	"	40.1	"	
"	NE 4	NW4	"	"	40.0	"	
"	SW 4	NW4			40.0	"	
"	SE 4	NW4			40.0	"	
"	NW 4	SW 4			40.6	"	
"	NE 4	SW 4			41.2	"	
"	SW 4	SW 4			38.7	"	
"	SE 4	SW4			39.4	"	
"	NW4	NE 4			40.0	"	
"	NE 4	NE4			39.9	"	
"	SW4	NE4			40.0	"	
"	SE 4	NE4			40.0	"	
"	NW4	SE 4			40.2	"	
"	NE 4	SE4			39.6	"	
"	SW 4	SE 4			38.4	"	
"	SE 4	SE 4			39.0	"	

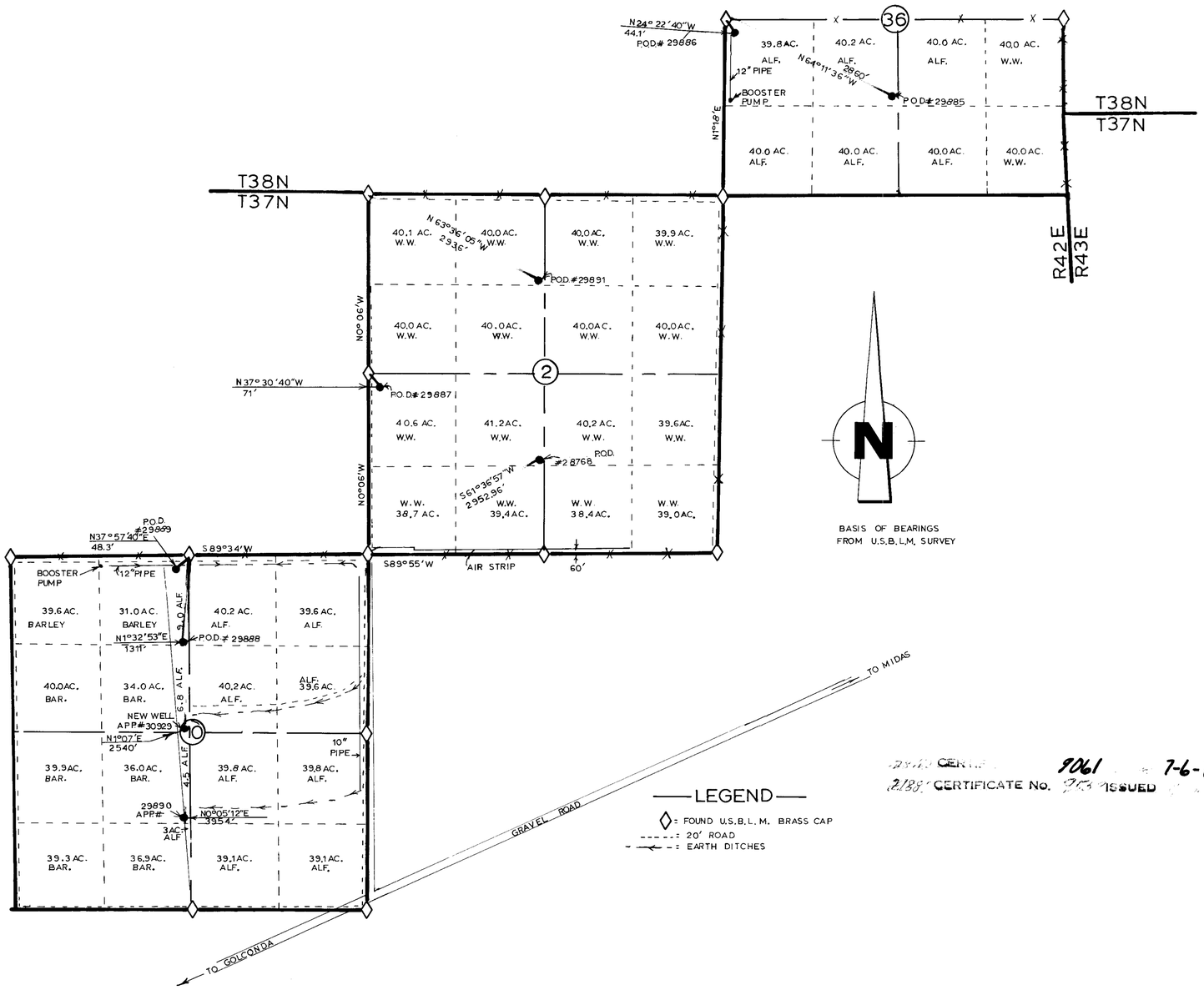

BASIS OF BEARINGS FROM U.S.B.L.M. SURVEY

—LEGEND—

◇ = FOUND U.S.B.L.M. BRASS CAP

- - - - = 20' ROAD

- - ← - = EARTH DITCHES

SCALE — 1" = 1000'

STATE OF NEVADA
COUNTY OF HUMBOLDT } S.S.

I C.H. KETCHAM, BEING FIRST DULY SWORN, DEPOSE AND SAY THAT THIS MAP, CONSISTING OF ___ SHEET, HAS BEEN CORRECTLY DRAWN TO THE DESIGNATED SCALE FROM FIELD NOTES OF A SURVEY MADE BY ME, ON THE 18TH DAY OF OCTOBER, 1972; THAT IT TRULY AND CORRECTLY REPRESENTS THE PROPOSED LOCATION AND EXTENT OF THE WORKS USED TO DIVERT WATER FROM UNDERGROUND IN HUMBOLDT COUNTY, BY LAVAR & LILA RAY MURDOCK FOR IRRIGATION PURPOSES UNDER APPLICATION NO.(S) SEE TITLE BLOCK. THAT THE POINT OF DIVERSION, THE LOCATION, SIZE OF DIVERTING CHANNEL, LOCATION AND DESCRIPTION OF ALL MEASURING DEVICES, THE LOCATION AND EXTENT OF LANDS OWNED OR CONTROLLED BY THE APPLICANT UPON WHICH WATER APPLIED FOR UNDER APPLICATION NO.(S) SEE TITLE BLOCK IS USED, TOGETHER WITH THE AREA AND KIND OF CULTURE IN EACH 40-ACRE SUBDIVISION, AND THE LOCATION AND NAMES OF ALL OTHER WORKS OR STREAMS WHICH ARE CROSSED BY OR CONNECTED WITH SAID WORKS ARE FULLY AND CORRECTLY DESIGNATED THEREON.

C. H. Ketcham
STATE WATER-RIGHT SURVEYOR R.L.S. 3049

SUBSCRIBED AND SWORN TO BEFORE ME THIS 11th. DAY OF February, 1972.

Barbara A. Ketcham
NOTARY PUBLIC HUMBOLDT COUNTY, NEVADA

BARBARA A. KETCHAM
NOTARY PUBLIC - OREGON
MY COMMISSION EXPIRES Nov. 9, 1980

CERTIFICATE No. 9061 ISSUED 7-6-77

MAP
TO ACCOMPANY APPLICATION TO APPROPRIATE WATER UNDER NO. 30929 & P.B.U. NO'S 30929, 28768, & 29885-29891 INCL. FOR IRRIGATION.

By: LA VAR & LILA RAE MURDOCK
From: UNDERGROUND

2-10-77

C.H. "PETE" KETCHAM — REGISTERED LAND SURVEYORS
713 E. JACKSON ST. MEDFORD, OREGON 97501

T37N, T38N R42E M.D.B.M.

81007 80905 29887 30929 28768 ← File Under