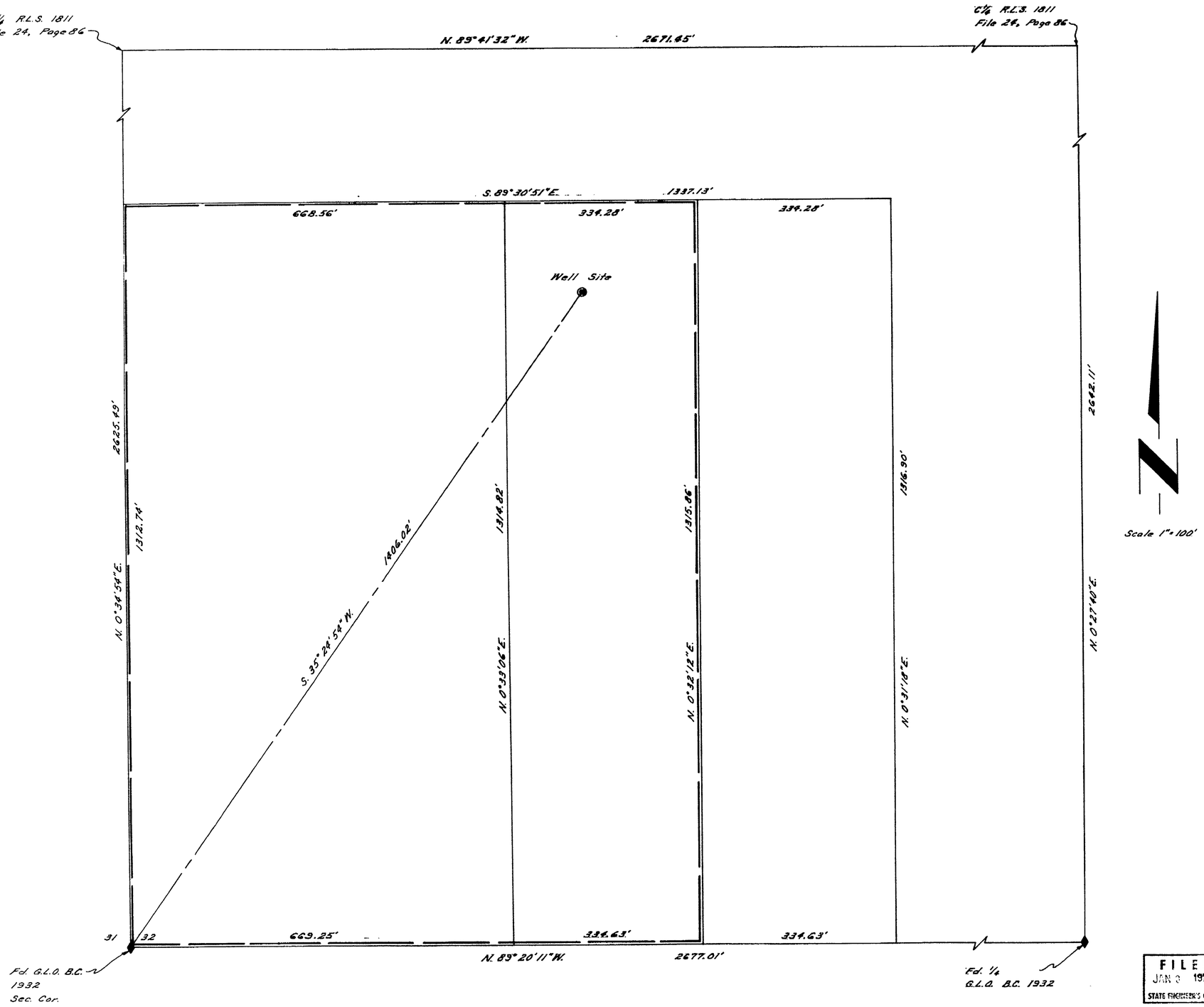

Scale 1" = 100'

POINT OF DIVERSION

SW¼ SW¼ Section 32, T.24S., R.57E, M.D.M.
Clark County, Nevada

State of Nevada } S.S.
County of Clark }

I, Wayne M. Hink, being first duly sworn, depose and say that this map, consisting of one sheet, is correctly drawn to the designated scale from field notes of a survey made by me on the 8th day of December, 1973; that it truly represents the location and extent of the works used to divert water from the "Sandy Valley Ground Water Basin" by James Q. and Ona Thiriot for "Irrigation Use" and that the boundaries of the land embodied in the tract owned by the applicant and upon which it is proposed to use the water applied for are fully and correctly designated thereon.

Wayne M. Hink
State Water Right Surveyor Certificate 334

REGISTERED LAND SURVEYOR STATE OF NEVADA
WAYNE M. HINK
No. 7035

Subscribed and sworn to before me this 20 day of December 1973.

Phillip B. Mosley
Notary Public in and for Clark County, Nevada

My commission expires September 6, 1977

PHILLIP B. MOSLEY
Notary Public in and for Clark County, Nevada
My Commission Expires Sept. 6, 1977

BASIS OF BEARING

(N. 89°20'11" W.), as found on file in the Recorder's Office of Clark County, Nevada, Professional Engineer's Plats, File 24, Page 86.

FILED
JAN 3 1975
STATE ENGINEER'S OFFICE

MAP TO ACCOMPANY APPLICATION
TO
APPROPRIATE WATER FOR IRRIGATION
BY
JAMES Q. and ONA THIRIOT
2830 E. FLAMINGO ROAD 89121
FROM
SANDY VALLEY GROUND WATER BASIN

27977