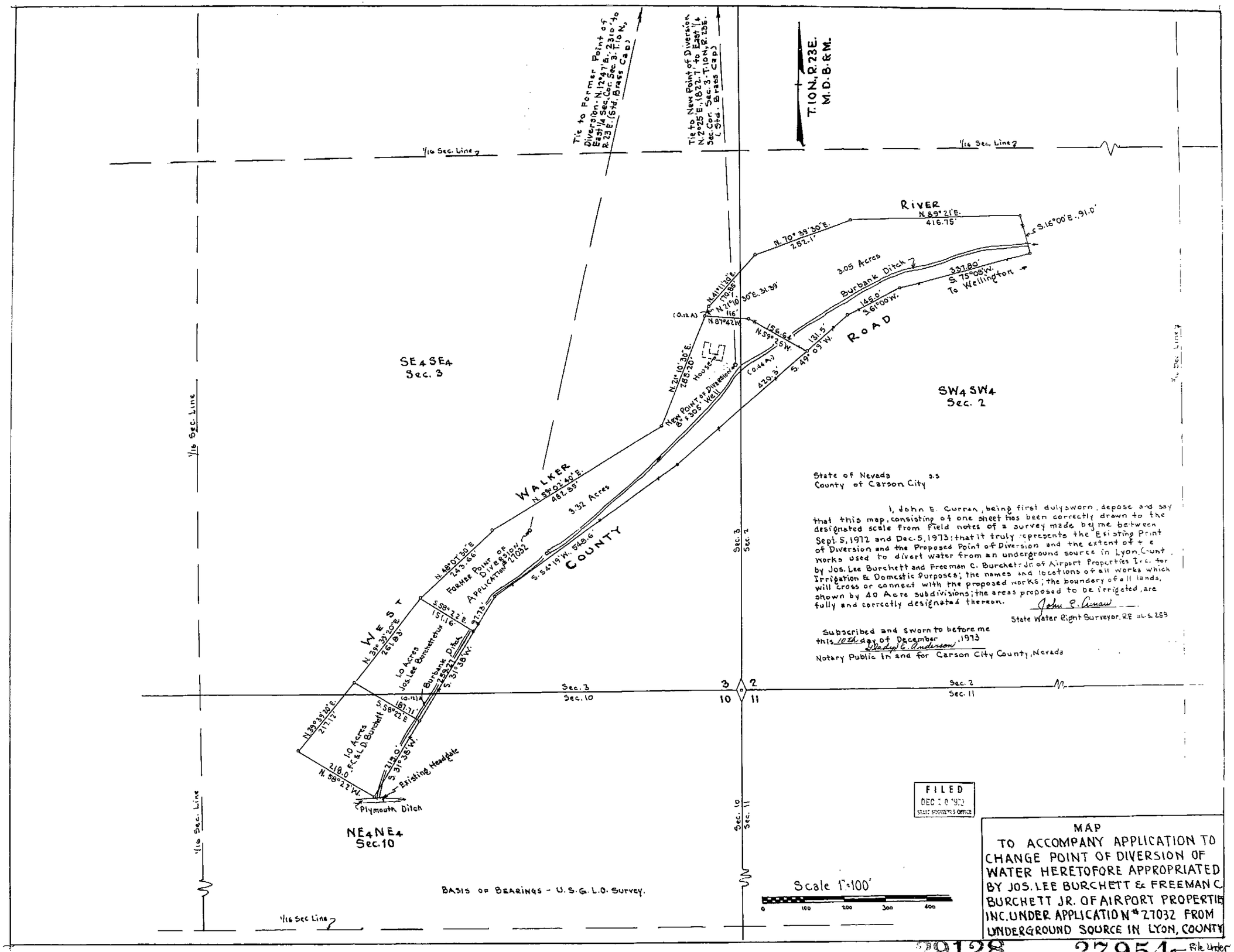


State of Nevada } s.s
County of Carson City

I, John E. Curran, being first duly sworn, depose and say that this map, consisting of one sheet has been correctly drawn to the designated scale from field notes of a survey made by me between Sept. 5, 1972 and Dec. 5, 1973; that it truly represents the Existing Point of Diversion and the Proposed Point of Diversion and the extent of the works used to divert water from an underground source in Lyon County by Jos. Lee Burchett and Freeman C. Burchett Jr. of Airport Properties Inc. for Irrigation & Domestic Purposes; the names and locations of all works which will cross or connect with the proposed works; the boundary of all lands, shown by 40 Acre subdivisions; the areas proposed to be irrigated, are fully and correctly designated thereon.

John E. Curran
State Water Right Surveyor, RE L.S. 259

Subscribed and sworn to before me this 10th day of December, 1973

Nadyne E. Anderson
Notary Public In and for Carson City County, Nevada

FILED
DEC 10 1973
STATE ENGINEER'S OFFICE

MAP
TO ACCOMPANY APPLICATION TO CHANGE POINT OF DIVERSION OF WATER HERETOFORE APPROPRIATED BY JOS. LEE BURCHETT & FREEMAN C. BURCHETT JR. OF AIRPORT PROPERTIES INC. UNDER APPLICATION No. 27032 FROM UNDERGROUND SOURCE IN LYON COUNTY

29128 27954 ← File Under