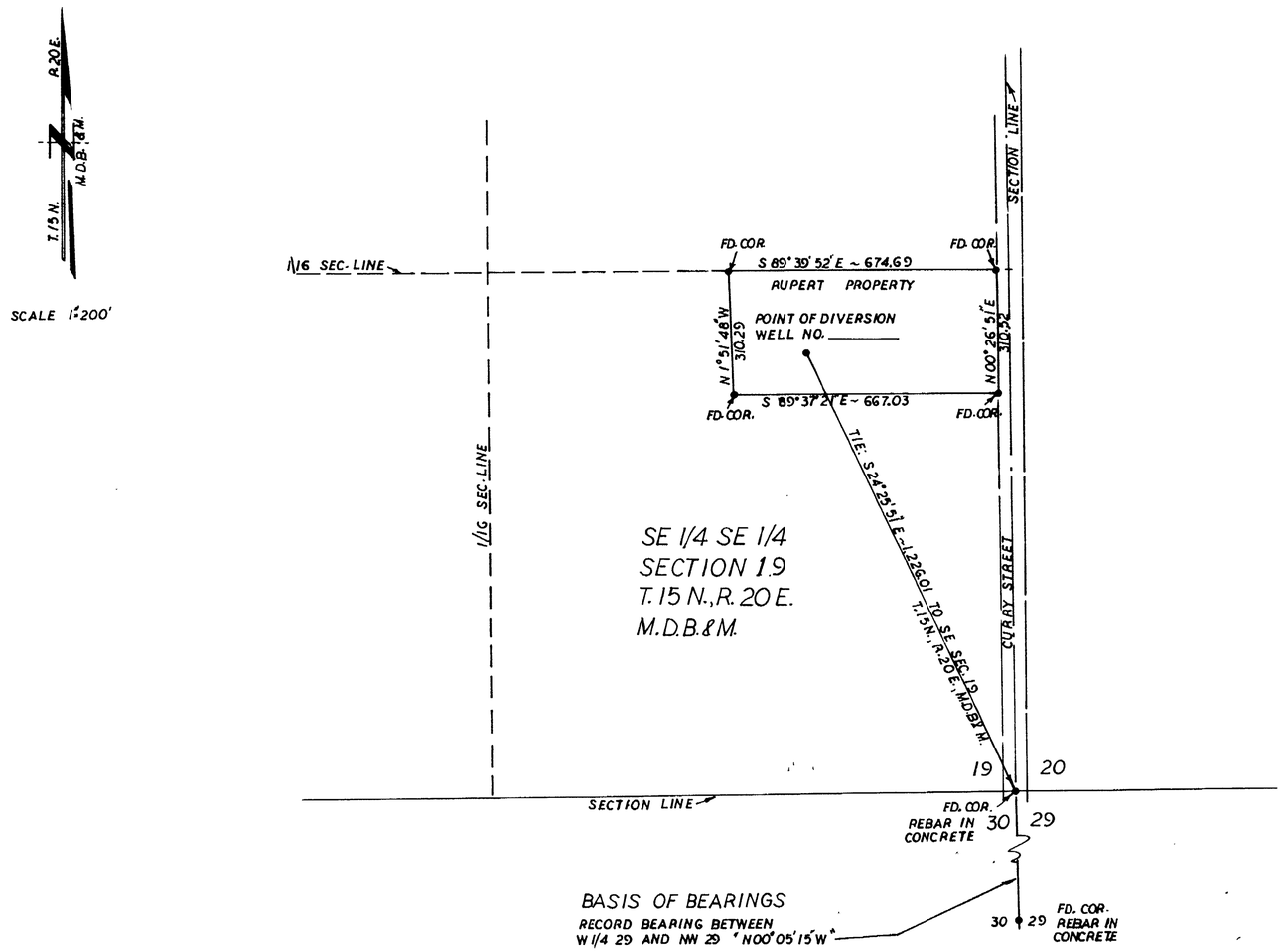

STATE OF NEVADA
CARSON CITY

I, Robert G. Downer, being first duly sworn, depose and say that this map, consisting of one sheet, has been correctly drawn from field notes of a survey made by me on July 10, 1973, that it truly and correctly represents the location and extent of the works proposed to divert water from Well No. _____ in Carson City, by Leroy Rupert & Virginia B. Rupert for domestic & commercial purposes.
That the proposed point of diversion and the boundary of all land, shown by meets and bounds, where water from the well will be used for domestic and commercial purposes are fully and correctly designated hereon.

Robert G. Downer
State Water Rights Surveyor No. 393

Subscribed and sworn to before me this 23rd day of July 1973.

Notary Public in and for Carson City Nevada
My Commission expires May 14, 1975

0 1 2 3 4 5
SCALE HUNDREDS

MAP
TO ACCOMPANY APPLICATION TO
APPRIATE WATER FOR DOMESTIC & COMMERCIAL
PURPOSES FROM WELL NO. _____
BY LEROY & VIRGINIA B. RUPERT

SCALE 1"=200'

DOWNER ENGINEERING GARDNERVILLE, NEV.

FILED
JUL 23 1973
STATE ENGINEER'S OFFICE

27652

27652