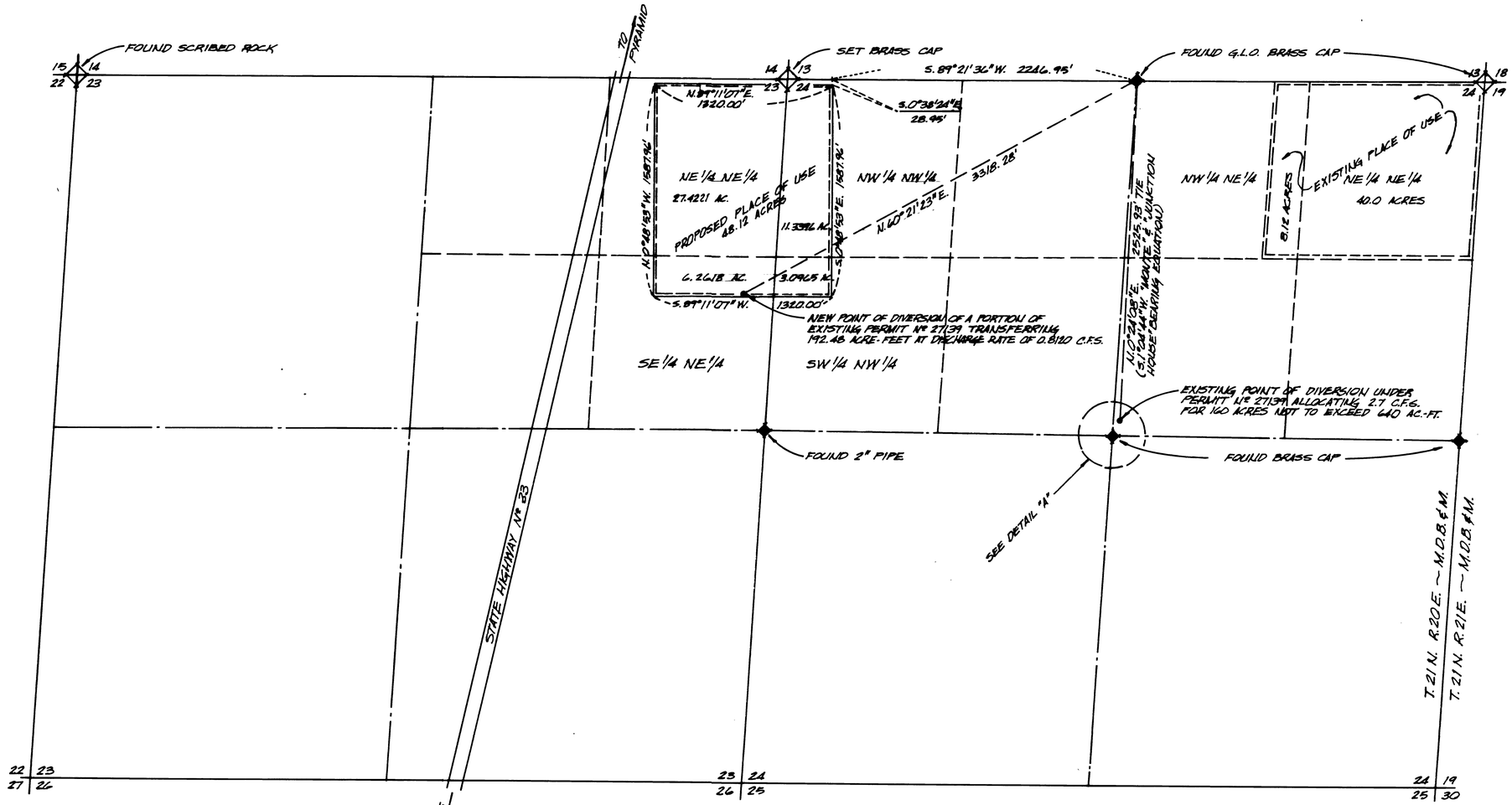

SECTIONS 23 & 24 T.21 N. R.20 E. M.D.B.&M.
WASHOE COUNTY, NEVADA

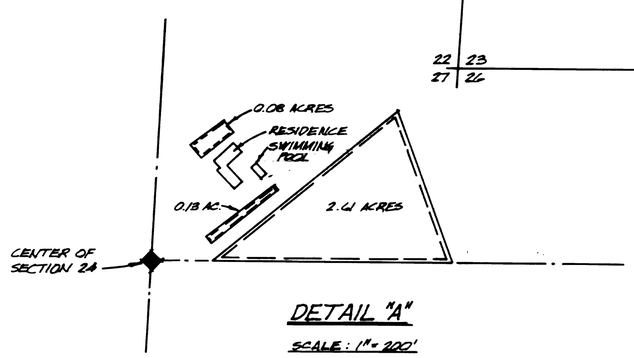

DETAIL "A"

SCALE: 1" = 200'

EXPLANATION:
0.08 + 0.13 + 2.61 ACRES = 2.82 ACRES TO REMAIN IN THE EXISTING PLACE OF USE, I.E. SW 1/4 NE 1/4 OF SEC. 24, KEEPING 11.28 ACRE-FEET FOR CULTURE WITH 0.0476 C.F.S. DISCHARGE.

CULTURAL MAP TABULATION

SECTION	SUBDIVISION	TOWNSHIP	RANGE	CULTIVATED ACREAGE	DESCRIPTION OF CULTURE	DATE OF FIRST CULTURE
		APPLICATION Nº 27139				
24	SW4 NE4	21N	20E	2.82	GARDEN	
		APPLICATION Nº 30153				
23	NE4 NE4	21N	20E	27.4221	WHEAT	
23	SE4 NE4	21N	20E	6.2618	WHEAT	
24	NW4 NW4	21N	20E	11.3396	WHEAT	
24	SW4 NW4	21N	20E	3.0965	WHEAT	

STATE OF NEVADA
COUNTY OF WASHOE ss

I, EUGENE B. LONGFIELD, BEING FIRST DULY SWORN, DEPOSE AND SAY THAT THIS MAP HAS BEEN CORRECTLY DRAWN TO THE DESIGNATED SCALE FROM A SURVEY MADE BY ME ON THE 16TH DAY OF FEBRUARY, 1976, THAT IT TRULY REPRESENTS THE LOCATION AND EXTENT OF THE WORKS USED DIVERT WATER FROM AN UNDERGROUND SOURCE IN WASHOE COUNTY, NEVADA BY RICHARD T. DONOVAN AND RUTH H. DONOVAN FOR IRRIGATION AND DOMESTIC PURPOSES, THAT THE POINT OF DIVERSION AND THE BOUNDARY OF THE LAND TO BE SERVED ARE FULLY AND CORRECTLY DESIGNATED [redacted]

Eugene B. Longfield
EUGENE B. LONGFIELD
STATE WATER RIGHT SURVEYOR

SUBSCRIBED AND SWORN BEFORE ME THIS 28th DAY OF October, 1977.

Karen L. Griffall
NOTARY PUBLIC

KAREN L. GRIFFALL
Notary Public — State of Nevada
Washoe County
My Commission expires June 27, 1981

FILED
NOV 2 1977
STATE ENGINEER'S OFFICE

NOTE: STEEL PINS TAGGED R.L.S. 8896 AT FOUR CORNERS OF PROPOSED PLACE OF USE.

CERTIFICATE No. ISSUED

CERTIFICATE No. ISSUED

0 500 1000 1500

SCALE: 1" = 500'

PREPARED BY: LONGFIELD ENGINEERING
137 VASSAR STREET
RENO, NEVADA 89502

MAP
TO ACCOMPANY PROOF OF BENEFICIAL USE UNDER APPLICATION Nº 27139 30153 FOR IRRIGATION AND DOMESTIC PURPOSES BY RICHARD T. DONOVAN & RUTH H. DONOVAN FROM AN UNDERGROUND SOURCE

(S)

68972T 68971T 68970T 67709T 67708T 67707T 67706T [redacted]