NOTES:

(1) ALL LAND IRRIGATED BY SPRINKLER SYSTEM EXCEPT E½ SEC.10

CULTURAL MAP TABULATION

SEC-TION	SUBDIVISION		TWN.	RGE.	CULTI-TED ACREAGE	DESCRIPTION OF CULTURE	DATE OF FIRST CULTURE
10	NW	NW4	37 N	42 E	39.6	BARLEY	
"	NE4	NW4	"	"	40.2	BAR.&ALF.	
"	SW4	NW4	"	"	40.2	"	
"	SE4	NW4	"	"	40.8	BAR.&ALF.	
"	NW4	SW4	"	"	39.9	BARLEY	
"	NE4	SW4	"	"	40.5	BAR.& ALF.	
"	SW4	SW4	"	"	39.3	BARLEY	
"	SE4	SW4	"	"	39.9	BAR.& ALF.	
"	NW4	NE4	"	"	40.2	ALFALFA	
"	NE4	NE4	"	"	39.6	"	
"	SW4	NE4	"	"	40.2	"	
"	SE4	NE4	"	"	39.6	"	
"	NE4	SE4	"	"	39.8	"	
"	NE4	SE4	"	"	39.8	"	
"	SW4	SE4	"	"	39.1	"	
"	SE4	SE4	"	"	39.1	"	
36	NW4	SW4	38 N	42 E	39.8	ALFALFA	
"	NE4	SW4	"	"	40.4	"	
"	SW4	SW4	"	"	40.4	"	
"	SE4	SW4	"	"	41.0	"	
"	NW4	SE4	"	"	40.4	"	
"	NE4	SE4	"	"	41.0	WINTER WHEAT	
"	SW4	SE4	"	"	41.0	ALFALFA	
"	SE4	SE4	"	"	41.0	WINTER WHEAT	
2	NW4	NW4	37 N	"	40.2	"	
"	NE4	NW4	"	"	40.8	"	
"	SW4	NW4	"	"	40.8	"	
"	SE4	NW4	"	"	41.4	"	
"	NW4	SW4	"	"	40.6	"	
"	NE4	SW4	"	"	41.2	"	
"	SW4	SW4	"	"	38.7	"	
"	SE4	SW4	"	"	39.4	"	
"	NW4	NE4	"	"	40.5	"	
"	NE4	NE4	"	"	39.3	"	
"	SW4	NE4	"	"	41.1	"	
"	SE4	NE4	"	"	40.5	"	
"	NW4	SE4	"	"	40.2	"	
"	NE4	SE4	"	"	39.6	"	
"	SW4	SE4	"	"	38.4	"	
"	SE4	SE4	"	"	39.0	"	

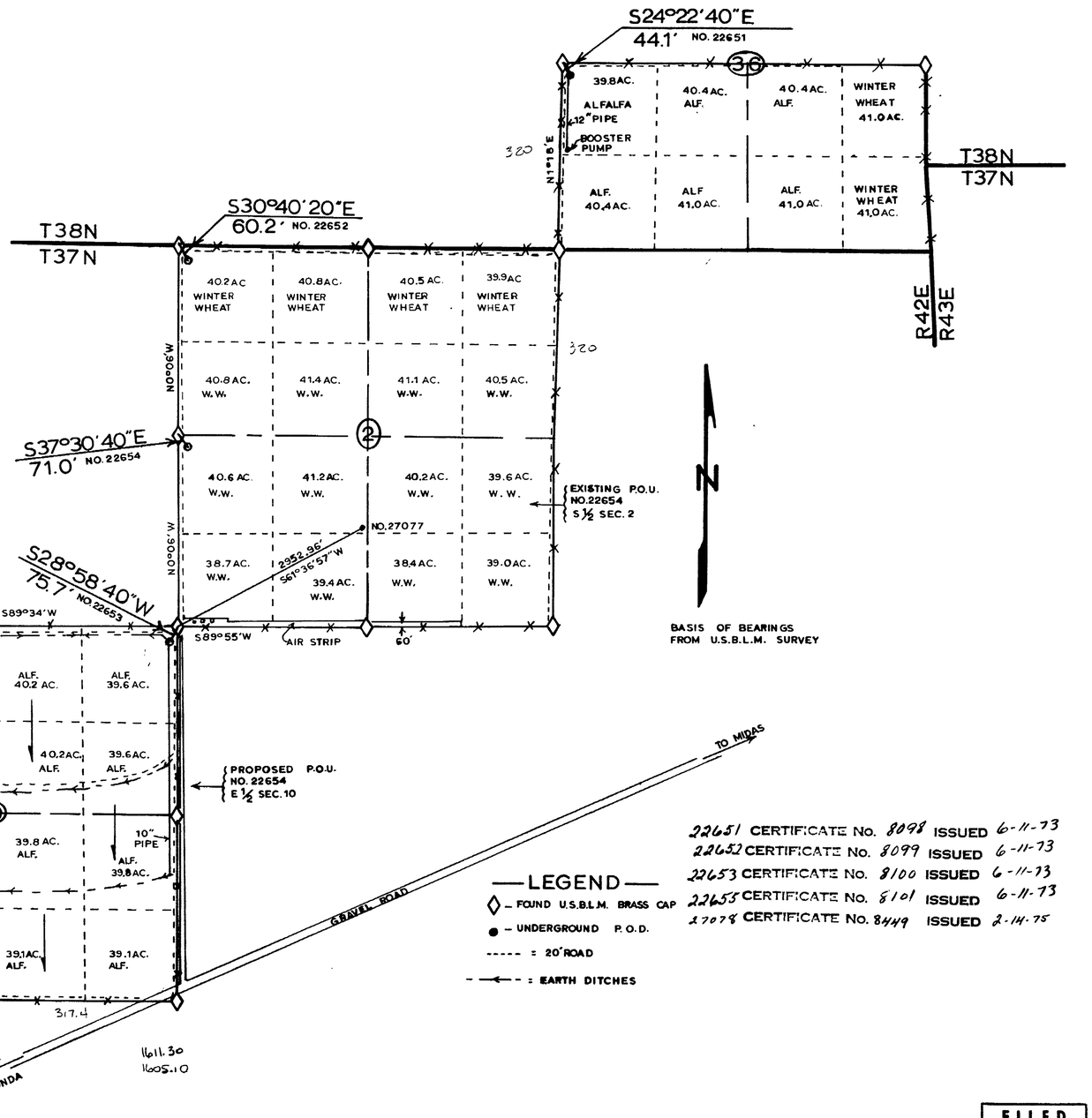

—LEGEND—

◇ – FOUND U.S.B.L.M. BRASS CAP

● – UNDERGROUND P.O.D.

----- = 20' ROAD

—←— = EARTH DITCHES

22651 CERTIFICATE No. 8098 ISSUED 6-11-73
22652 CERTIFICATE No. 8099 ISSUED 6-11-73
22653 CERTIFICATE No. 8100 ISSUED 6-11-73
22655 CERTIFICATE No. 8101 ISSUED 6-11-73
27078 CERTIFICATE No. 8449 ISSUED 2-14-75

STATE OF NEVADA
COUNTY OF HUMBOLDT } S.S.

I C.H. KETCHAM, BEING FIRST DULY SWORN, DEPOSE AND SAY THAT THIS MAP, CONSISTING OF 1 SHEET, HAS BEEN CORRECTLY DRAWN TO THE DESIGNATED SCALE FROM FIELD NOTES OF A SURVEY MADE BY ME, ON THE 18TH. DAY OF OCTOBER, 1972; THAT IT TRULY AND CORRECTLY REPRESENTS THE PROPOSED LOCATION AND EXTENT OF THE WORKS USED TO DIVERT WATER FROM UNDERGROUND IN HUMBOLDT COUNTY, BY JAMES W. WALLACE FOR IRRIGATION PURPOSES UNDER APPLICATION NO.(S) 22651, 22652, 22653, 22654, 22655, 27077 THAT THE POINT OF DIVERSION, THE LOCATION, SIZE OF DIVERTING CHANNEL, LOCATION AND DESCRIPTION OF ALL MEASURING DEVICES, THE LOCATION AND EXTENT OF LANDS OWNED OR CONTROLLED BY THE APPLICANT UPON WHICH WATER APPLIED FOR UNDER APPLICATION NO.(S) 22651, 22652, 22653, 27077 ~~22654, 22655~~ IS USED, TOGETHER WITH THE AREA AND KIND OF CULTURE IN EACH 40-ACRE SUBDIVISION, AND THE LOCATION AND NAMES OF ALL OTHER WORKS OR STREAMS WHICH ARE CROSSED BY OR CONNECTED WITH SAID WORKS ARE FULLY AND CORRECTLY DESIGNATED THEREON.

C. H. Ketcham
STATE WATER-RIGHT SURVEYOR R.L.S. 3049

SUBSCRIBED AND SWORN TO BEFORE ME THIS 24th. DAY OF October, 1972.

Barbara A. Ketcham
NOTARY PUBLIC HUMBOLDT COUNTY, NEVADA

BARBARA A. KETCHAM
Notary Public — State of Nevada
Humboldt County
My Commission Expires Mar. 12, 1973

0 500 1000' 2000' 5000'
SCALE — 1" = 1000'

MAP
TO ACCOMPANY PROOF OF BENEFICIAL USE UNDER APPLICATION NOS. 22651, 22652, 22653, 22654, 22655, 27077
FOR IRRIGATION & CHANGE of P.O.D. No. 22654 & APPL. to APPRO. WATER No. 27077 for IRRIGATION
By: JAMES W. WALLACE
From: UNDERGROUND

C.H. "PETE" KETCHAM — REGISTERED LAND SURVEYORS
P.O. BOX 461 WINNEMUCCA, NEVADA

FILED
OCT 26 1972
STATE ENGINEER'S OFFICE

T37N T38N R42E M. D. B.&M.

22655 22654 22653 22652 22651 27078 27077 — File Under