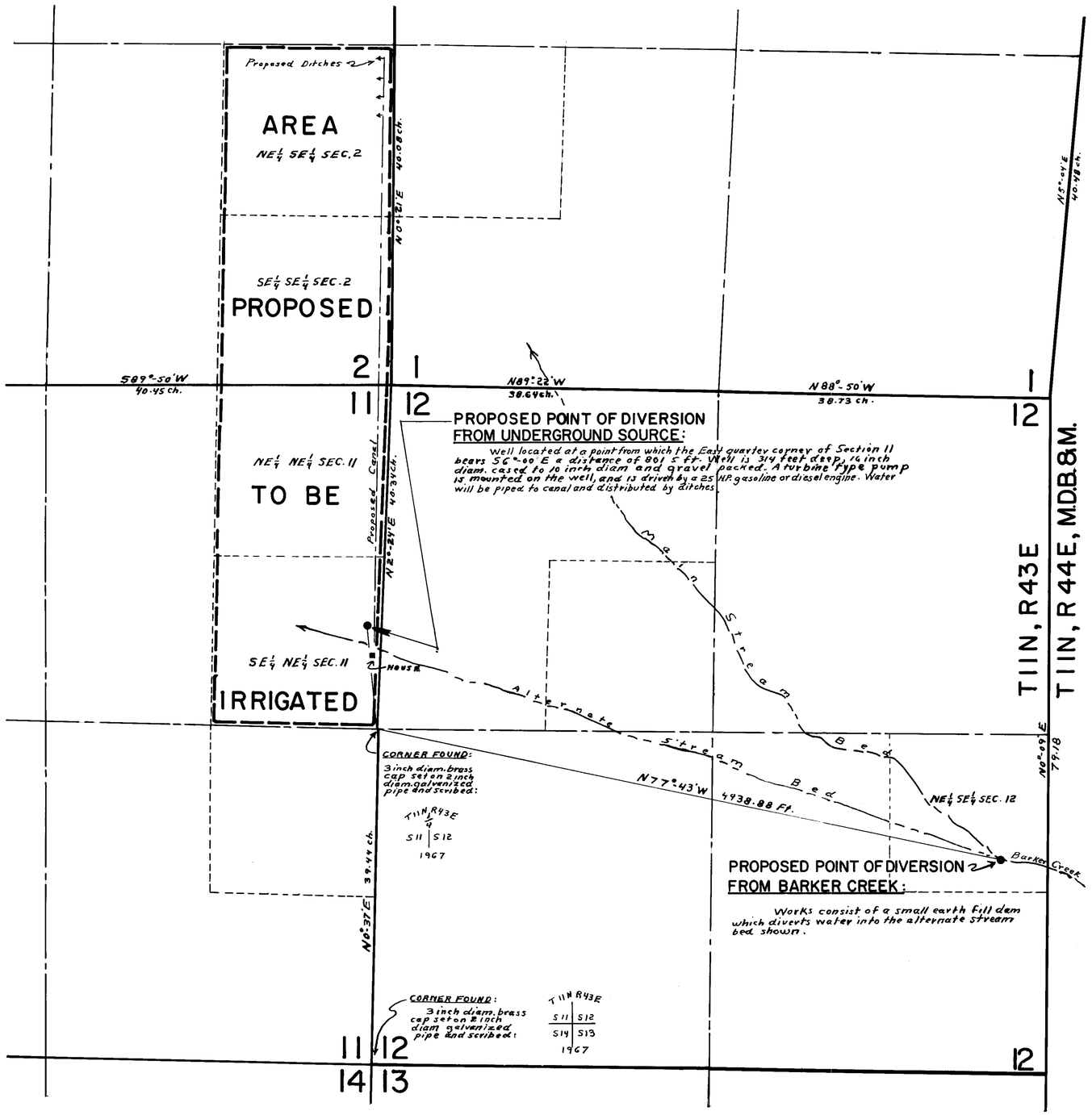

N

STATE OF NEVADA
COUNTY OF NYE ..... } SS

I, T.M. Cahill being first duly sworn, depose and say that this map, consisting of one sheet, has been correctly drawn to the designated scale from field notes of a survey made by me on the 4 day of November 1972; that it truly and correctly represents the location and extent of the proposed works used to divert water from Barker Creek and Underground Source in Nye County by Arthur K. and Elizabeth J. Howd for Irrigation and Domestic purposes; That the proposed points of Diversion, the approximate location and size of the diverting channel, all reservoirs or basins, the location and names of all other works which will cross or connect with the proposed works, and the boundary of all lands, showing by 40 Acre subdivisions the areas proposed to be irrigated are fully and correctly designated thereon.

T.M. Cahill
STATE WATER RIGHT SURVEYOR

Subscribed and sworn to before me this 27 day of December 1972.

Barbara A. Wilson
NOTARY PUBLIC IN & FOR NYE COUNTY, NEVADA

SCALE IN FEET
0 500 1000 1500 2000 Ft.

45395

MAP TO ACCOMPANY
APPLICATION
TO APPROPRIATE WATER
FROM
BARKER CREEK and UNDERGROUND
FOR
IRRIGATION & DOMESTIC
BY
ARTHUR K. and ELIZABETH J. HOWD

FILED
DEC 13 1972
STATE ENGINEER'S OFFICE

80833 76664 45395 27213 27070 ← File under