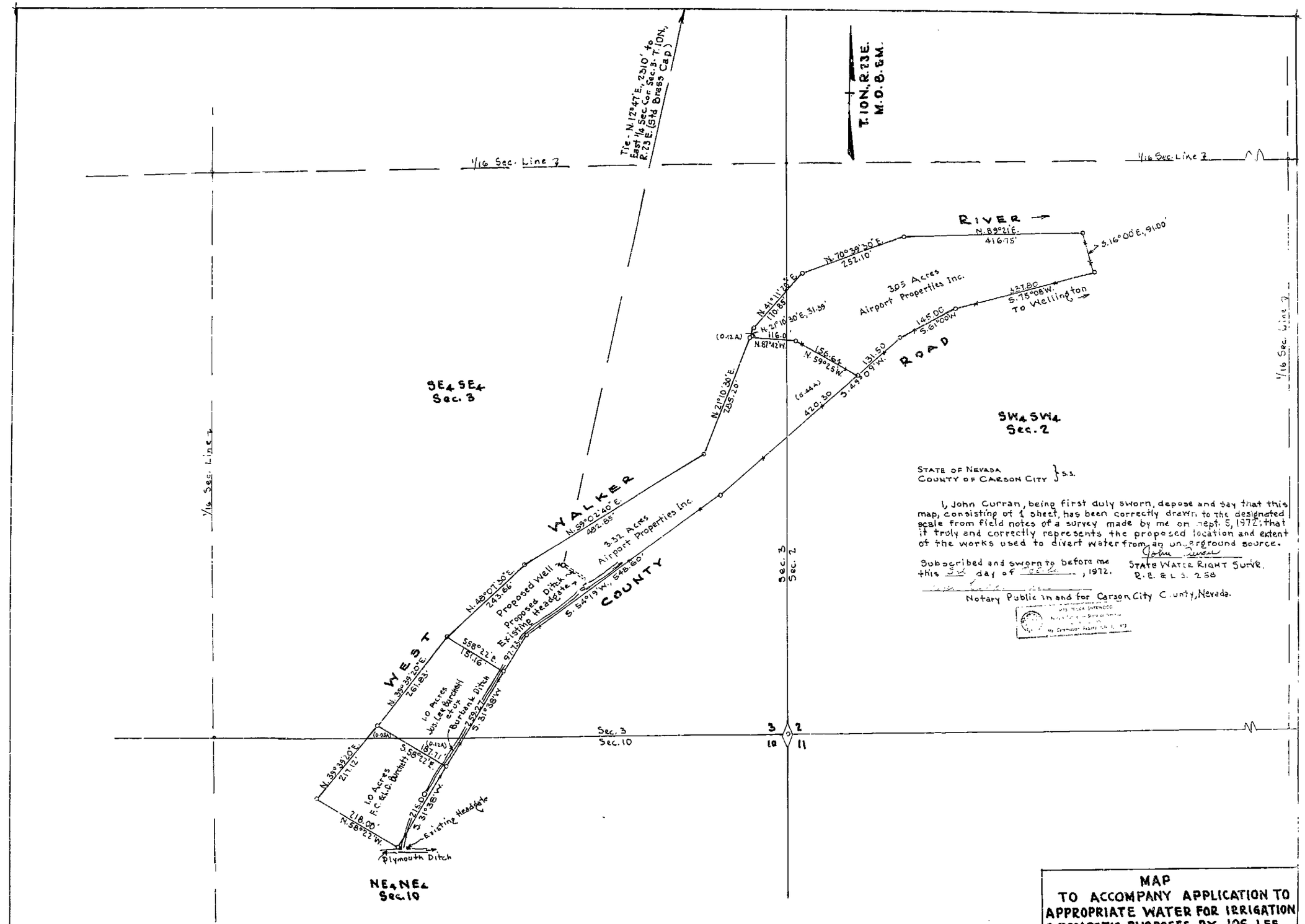

STATE OF NEVADA
COUNTY OF CARSON CITY } S.S.

I, John Curran, being first duly sworn, depose and say that this map, consisting of 1 sheet, has been correctly drawn to the designated scale from field notes of a survey made by me on Sept. 5, 1972; that it truly and correctly represents the proposed location and extent of the works used to divert water from an underground source.

John Curran
STATE WATER RIGHT SURVR.
R.E. & L.S. 258

Subscribed and sworn to before me this 5th day of Sept., 1972.

Notary Public in and for Carson City County, Nevada.

Scale 1" = 100'

BASIS OF BEARINGS - U.S.G.L.O. Survey

FILED
Nov 20 1972
STATE ENGINEER'S OFFICE

MAP
TO ACCOMPANY APPLICATION TO APPROPRIATE WATER FOR IRRIGATION & DOMESTIC PURPOSES BY JOS. LEE BURCHETT FREEMAN C. BURCHETT JR. & AIRPORT PROPERTIES INC. - FROM UNDERGROUND SOURCE IN LYON COUNTY
JOHN CURRAN P.E.-L.S. VIRGINIA CITY NEV.

27032