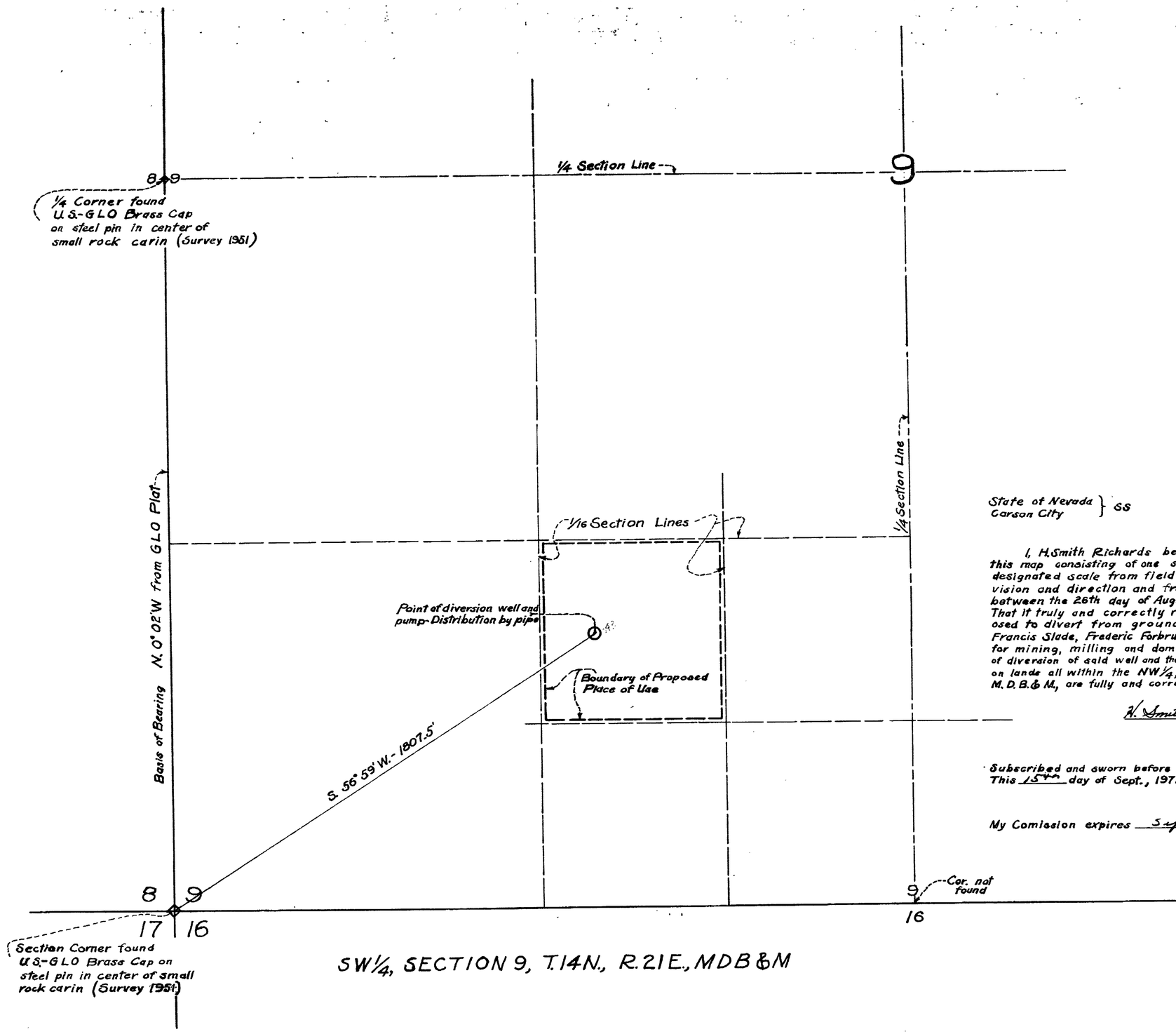

SW1/4, SECTION 9, T.14N., R.21E., MDB&M

State of Nevada }
Carson City } ss

I, H. Smith Richards being first duly sworn, dispose and say this map consisting of one sheet has been correctly drawn to the designated scale from field notes of a survey made under my supervision and direction and from other data deemed by me reliable between the 26th day of August and the 8th day of September 1972. That it truly and correctly represents the location of a well proposed to divert from groundwater in Carson City, by E.A. Haglund Francis Slade, Frederic Forbrusch and William E. Dial, a partnership for mining, milling and domestic purposes. That the proposed point of diversion of said well and the place of use for said purposes, is located on lands all within the NW1/4, SE1/4, SW1/4, Section 9, T.14N., R.21E., M.D.B.&M., are fully and correctly designated thereon.

H. Smith Richards — P.E. & L.S. Nevada 1273
State Water Right Surveyor
Certificate No. 277.

Subscribed and sworn before me
This 15th day of Sept., 1972.

Jean Williams
Notary Public in and for Carson City, Nevada.

My Comission expires Sept. 24, 1973

JEAN WILLIAMS
Notary Public - State of Nevada
Ormsby County
My Commission Expires Sept. 24, 1973

0 100 200 300 400 500
50
1-Inch = 200'

FILED
SEP 20 1972
STATE ENGINEER'S OFFICE

MAP TO ACCOMPANY APPLICATION TO APPROPRIATE WATER FOR MINING MILLING AND DOMESTIC PURPOSES BY E.A. HAGLUND FRANCIS SLADE FREDERIC W. FORBRUSCH & WILLIAM E. DIAL FROM AN UNDERGROUND SOURCE

September 12, 1972

34372 26857