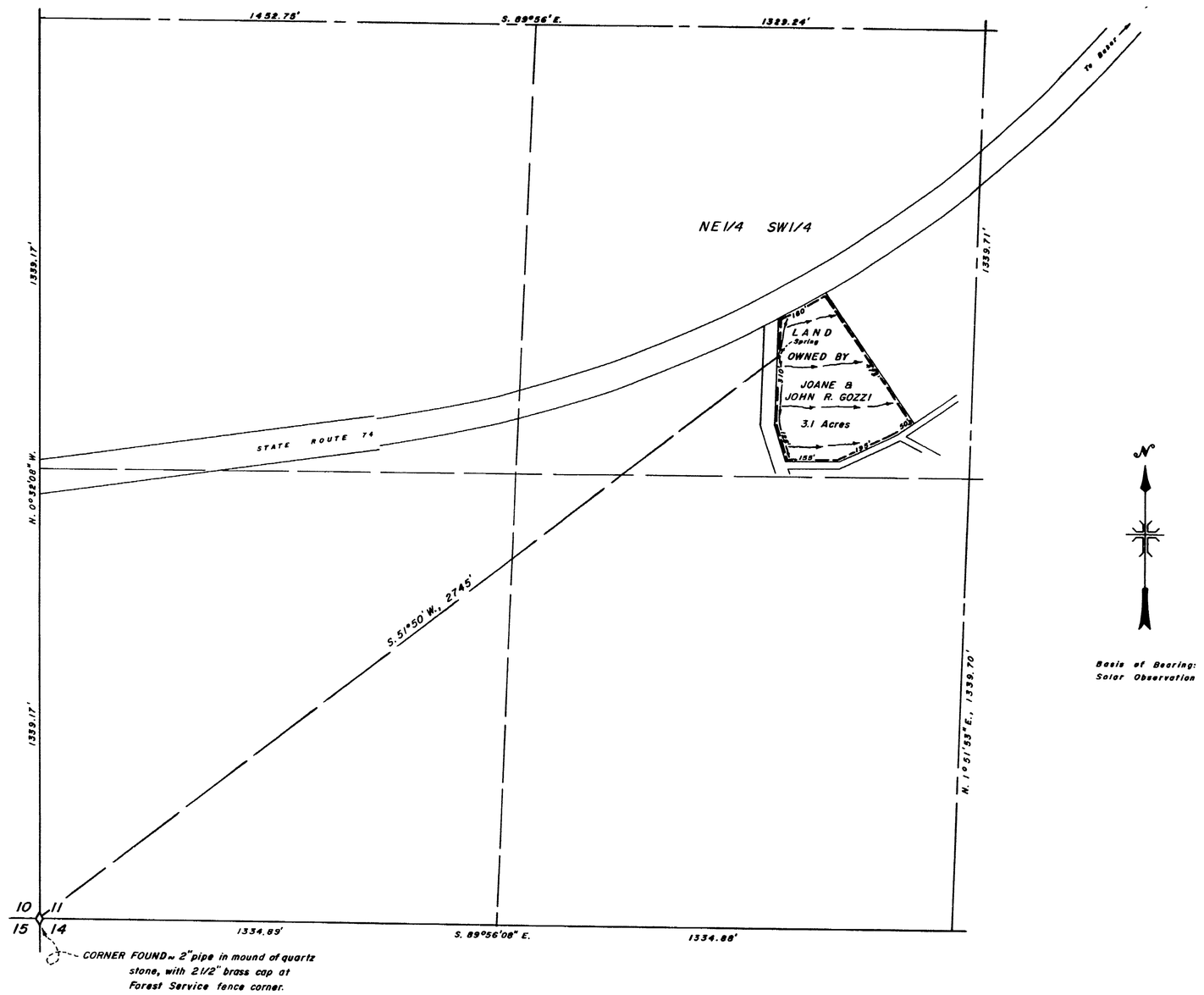

Basis of Bearing:
Solar Observation

T. 13 N., R. 69 E., M.D.B.&M.

STATE OF NEVADA
County of White Pine } ss.

I, Wallace T. Boundy, being first duly sworn, depose and say that this map, consisting of one sheet, has been correctly drawn to the designated scale from field notes of a survey made under my supervision and direction between the 16th day of June, 1972, and the 18th day of June, 1972, that it truly and correctly represents the proposed location and extent of the works used to divert water from a spring in White Pine County, by Joane & John R. Gozzi for irrigation and domestic purposes.
That the proposed point of diversion, the approximate location and size of the diverting channel, all reservoirs or basins, the location and names of all other works which will cross or connect with the proposed works, and the boundary of all lands, showing by 40-Acre subdivisions the areas proposed to be irrigated, are fully and correctly designated thereon.

Wallace T. Boundy
State Water Right Surveyor

Subscribed and sworn to before me this 21st day of June, 1972.

Joane Boundy
Notary Public in and for White Pine County, Nevada

JOANE BOUNDY
Notary Public State of Nevada
White Pine County, Nevada
My Commission Expires: August 8, 1973

0 200 400 600 800
Scale ~ 1" = 200'

BOUNDY & FRASER, INC.			
DATE	DESCRIPTION		
FIELD	R.W.K.	CHECK	
DETAIL		APPROVED	
DESIGN		FILE No.	
TRACING	S.A.K.	DWG. No.	

MAP TO ACCOMPANY APPLICATION
TO APPROPRIATE WATER

FOR IRRIGATION & DOMESTIC
BY JOANE & JOHN R. GOZZI
FROM SPRING

BOUNDY & FRASER, INC.
ELY, NEVADA 6-21-72

1972 JUL 23 PM 9 47
JUL 23 1972
STATE ENGINEER'S OFFICE
28782