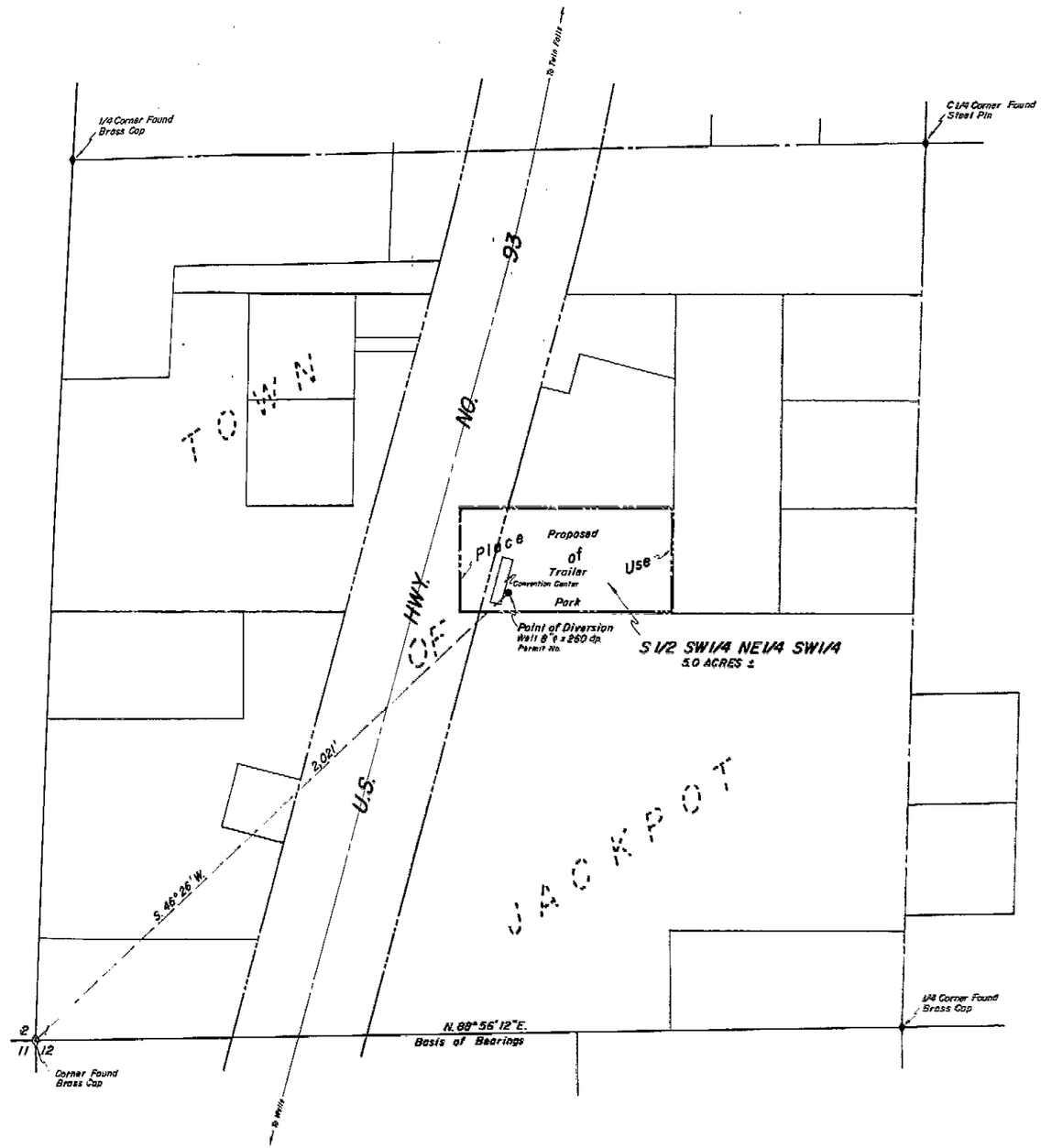

T.47 N., R.64 E., M.D.M.

State of Nevada }
County of Elko } s.s.

I, Mark Chilton, being first duly sworn, depose and say that this map, consisting of one sheet, has been correctly drawn to the designated scale from field notes of a survey made under my supervision and direction, on the 17 th. day of April, 1972, that it truly and correctly represents the proposed location and extent of the works used to divert water from an **UNDERGROUND SOURCE**, in **ELKO COUNTY**, by **CLUB 93, INCORPORATED** for commercial purposes. That the proposed point of diversion, the approximate location and size of the diverting channel or other conduit, the place and manner of use, and the location and names of all other works or streams which are crossed by, or connected with the said works, are fully and correctly designated thereon.

Mark Chilton
State Water Rights Surveyor No. 278

Subscribed and sworn to before me this 18th. day of April, 1972.
Notary Public in and for Elko, Nevada.

Jean Brandt
State of Nevada
Elko County
Commission Expires on 7-1-75

NOTES

Basis of Bearings is south boundary of Section 1, T.47 N., R.64 E., M.D.M., as N. 88° 56' 12" E. as shown on previous Record of Survey.

0 200 400 600 800 1000
Scale 1" = 200'

CERTIFICATE ISSUED 5-21-75

FILED
APR 27 1972
STATE ENGINEER'S OFFICE

NO.	BY	DATE	DESCRIPTION	CHECK. APPR.
			REVISIONS	

DRAWN BY D.L.J. APPROVED BY M.C.
JOB NO. 288-002 DATE APRIL, 1972

MAP

TO ACCOMPANY APPLICATION TO APPROPRIATE WATER

FOR COMMERCIAL PURPOSES

BY CLUB 93, INCORPORATED

FROM AN UNDERGROUND SOURCE

CHILTON ENGINEERING
421 COURT STREET ELKO, NEVADA

W72008 | 0

26691