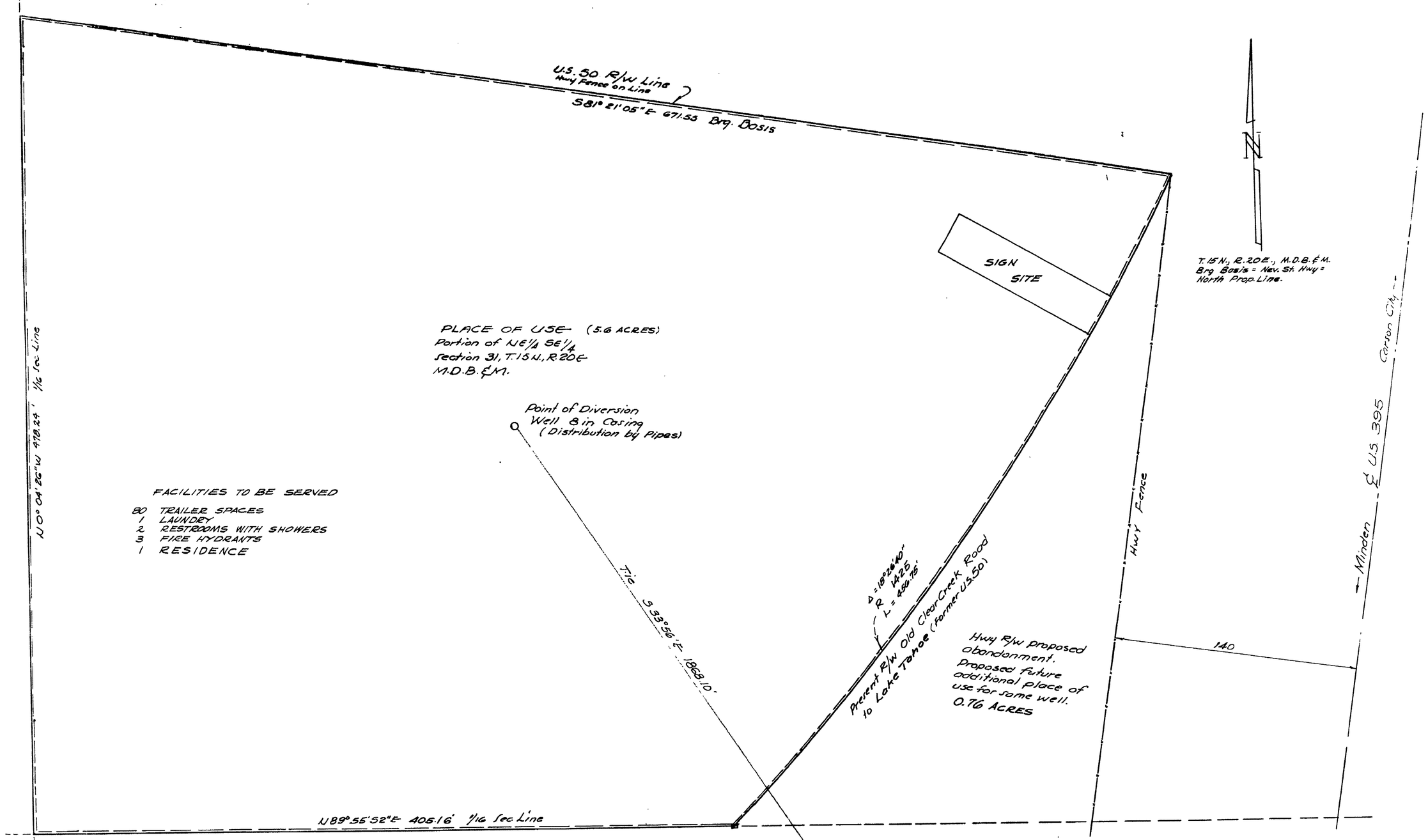

STATE OF NEVADA
CARSON CITY SS

I, William J. Johnstone, being first duly sworn, depose and say that this map consisting of one sheet, has been correctly drawn to the designated scale from field notes of a survey made by me on the 16th day of september, 1971, that it correctly represents the location and extent of the proposed works to divert water from an underground source in Carson City, Nevada for Quasi-Municipal and Domestic use (Recreational Vehicle Campground) by James R. and Mary Jane Snedaker, that the point of diversion, the place and manner of use are fully designated hereon.

William J. Johnstone
State Water Right Surveyor No. 229

Mrs. Hilda Sherwood
Notary Public

MRS. HILDA SHERWOOD
Notary Public — State of Nevada
Ormsby County
My Commission Expires July 1, 1973

Dated this 20th day of Sept. 1971

CERTIFICATE No. 9248 ISSUED 8-30-78

FILED
SEP 20 1971
STATE ENGINEER'S OFFICE

MAP TO ACCOMPANY
APPLICATION TO APPROPRIATE WATER
FOR
QUASI-MUNICIPAL & DOMESTIC
RECREATIONAL VEHICLE CAMPGROUND
BY
JAMES R. AND MARY JANE SNEDAKER
FROM
AN UNDERGROUND SOURCE
SEPT. 16, 1971

26324