SEC.	SUBDIVISION	TOWNSHIP	RANGE	CULTIVATED ACREAGE	DESCRIPTION OF CULTURE	DATE OF FIRST CULTURE
1	NW¼ NW¼	21S.	53E.	10.4	PERM. PAST.	
1	NE¼ NW¼	21S.	53E.	7.1	" "	
1	SW¼ NW¼	21S.	53E.	23.3	GRAIN	
1	SE½ NW¼	21S.	53E.	21.7	"	

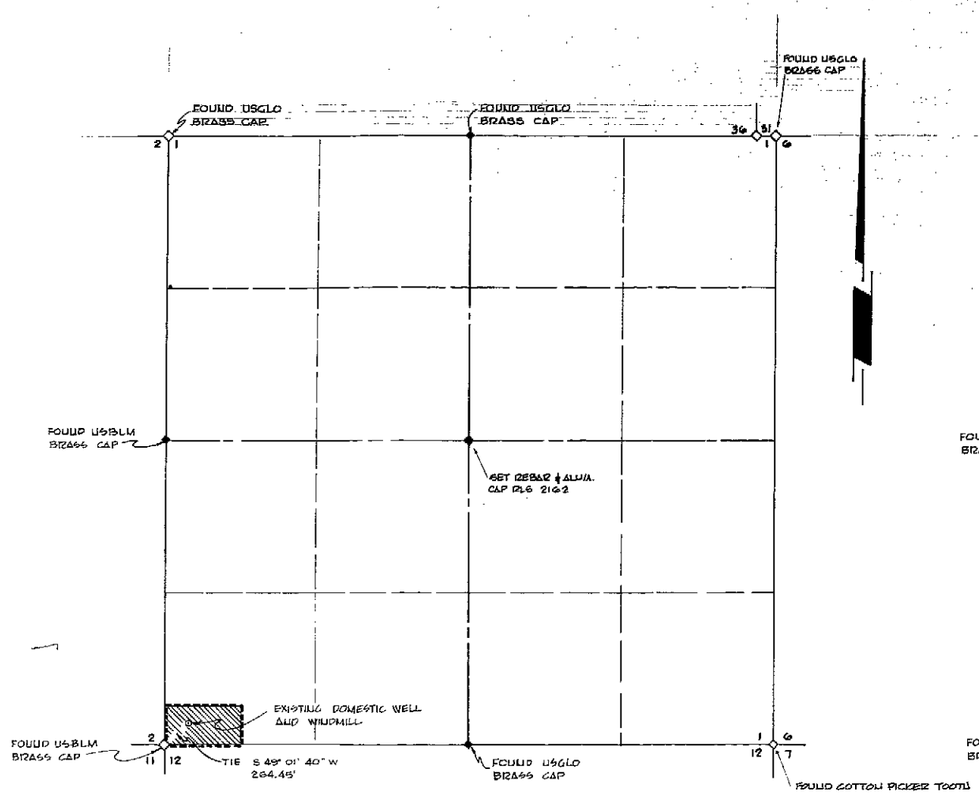

SECTION 1

TOWNSHIP 21 SOUTH, RANGE 53 EAST M.D.B.& M.
NYE COUNTY NEVADA.

PROPOSED POINT OF DIVERSION & PLACE OF USE

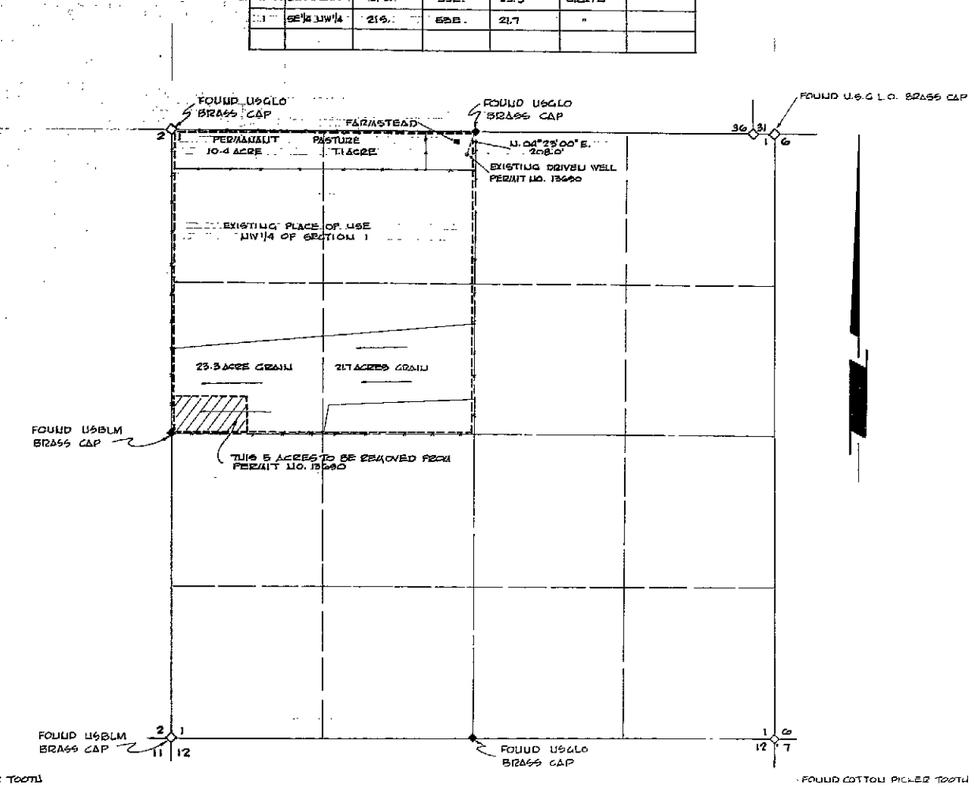

SECTION 1

TOWNSHIP 21 SOUTH, RANGE 53 EAST, M.D.B.& M.
NYE COUNTY NEVADA.

EXISTING POINT OF DIVERSION & PLACE OF USE

STATE OF NEVADA }
COUNTY OF CLARK } ss

I. RICHARD J. BAUGHMAN BEING FIRST DULY SWORN, DEPOSE AND SAY THAT THIS MAP CONSISTING OF ONE SHEET, HAS BEEN CORRECTLY DRAWN TO THE DESIGNATED SCALE FROM FIELD NOTES OF A SURVEY MADE UNDER MY SUPERVISION AND DIRECTION ON 5th DAY OF JUNE 1971. THAT IT TRULY AND CORRECTLY REPRESENTS THE LOCATION AND EXTENT OF WORKS USED TO DIVERT WATER FROM AN UNDERGROUND SOURCE IN PAHRUMP VALLEY BASIN IN NYE COUNTY, NEVADA BY DARWIN EASTER AND MARY LEE EASTER FOR IRRIGATION AND DOMESTIC PURPOSES UNDER APPLICATION AND PERMIT NO. 13690 THAT THE EXISTING POINT OF DIVERSION UNDER APPLICATION AND PERMIT NO. 13690 IS CORRECTLY SHOWN HEREON. THAT THE EXISTING PLACE OF USE UNDER APPLICATION AND PERMIT NO. 13690 AND THE PLACE OF USE APPLIED FOR UNDER THIS APPLICATION TO CHANGE THE POINT OF DIVERSION AND PLACE OF USE OF A PORTION OF THE WATER ARE CORRECTLY DESIGNATED HEREON; AND THAT THE LANDS UPON WHICH WATER APPROPRIATED UNDER APPLICATION AND PERMIT NO. 13690 ARE TO BE USED IS ACCURATELY OUTLINED HEREON AND SAID LANDS ARE OWNED OR CONTROLLED BY THE APPLICANTS.

STATE WATER RIGHT SURVEYOR

REGISTERED PROFESSIONAL ENGINEER STATE OF NEVADA
RICHARD J. BAUGHMAN
CIVIL
No. 2162

SUBSCRIBED AND SWORN TO BEFORE THIS 7th DAY OF JUNE 1971

Notary Public - State of Nevada
CLARK COUNTY
J. D. HAUGHT
My Commission Expires Apr. 9, 1974

NOTARY PUBLIC IN AND FOR SAID COUNTY AND STATE

FILED
JUL 2 1971
STATE ENGINEER'S OFFICE

CERTIFICATE No. ISSUED

SCALE 1"=200'

26242

MAP TO ACCOMPANY AN APPLICATION TO CHANGE THE POINT OF DIVERSION AND PLACE OF USE OF A PORTION OF WATER APPROPRIATED UNDER APPLICATION AND PERMIT NO. 13690
BY DARWIN AND MARY LEE EASTER
FOR IRRIGATION & DOMESTIC PURPOSES
FROM AN UNDERGROUND SOURCE-PAHRUMP VALLEY BASIN
NYE COUNTY NEVADA

BAUGHMAN, HAUGHT & TURNER
CIVIL ENGINEERS - MINING ENGINEERS - LAND SURVEYORS
2325 WEST CHARLESTON BLVD. LAS VEGAS, NEVADA
702-870-8771 89102

26242