STATE OF NEVADA
County of White Pine } ss.

I, Henry C. Conrad, being first duly sworn, depose and say that this map, consisting of one sheet, has been correctly drawn to the designated scale from field notes of a survey made under my supervision and direction between the 31st day of August, 1970, and the 2nd day of September, 1970, that it truly and correctly represents the proposed location and extent of the works used to divert water from underground source, in Washoe County by R. S. Parsons for irrigation and domestic purposes. That the proposed point of diversion, the approximate location and size of the diverting channel, all reservoirs or basins, the location and names of all other works which will cross or connect with the proposed works, and the boundary of all lands, showing by 40-Acre subdivisions the areas proposed to be irrigated, are fully and correctly designated thereon.

Henry C. Conrad
State Water Right Surveyor.

Subscribed and sworn to before me this 6TH day of November, 1970.

Ingrid A. Klaich
Notary Public in and for White Pine County, Nevada

INGRID A. KLAICH
Notary Public - State of Nevada
White Pine County, Nevada
My commission expires July 1, 1973

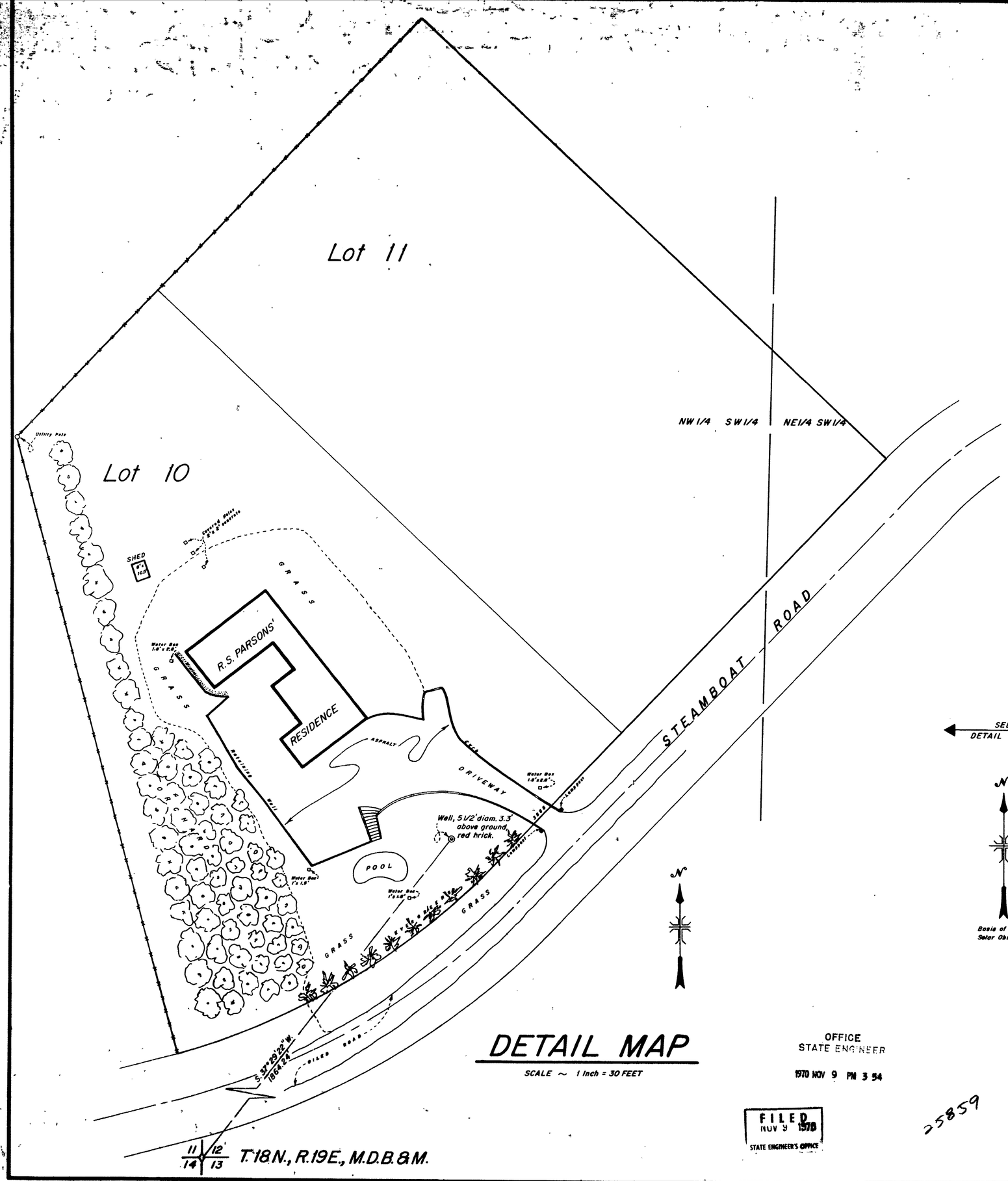

DETAIL MAP

SCALE ~ 1 inch = 30 FEET

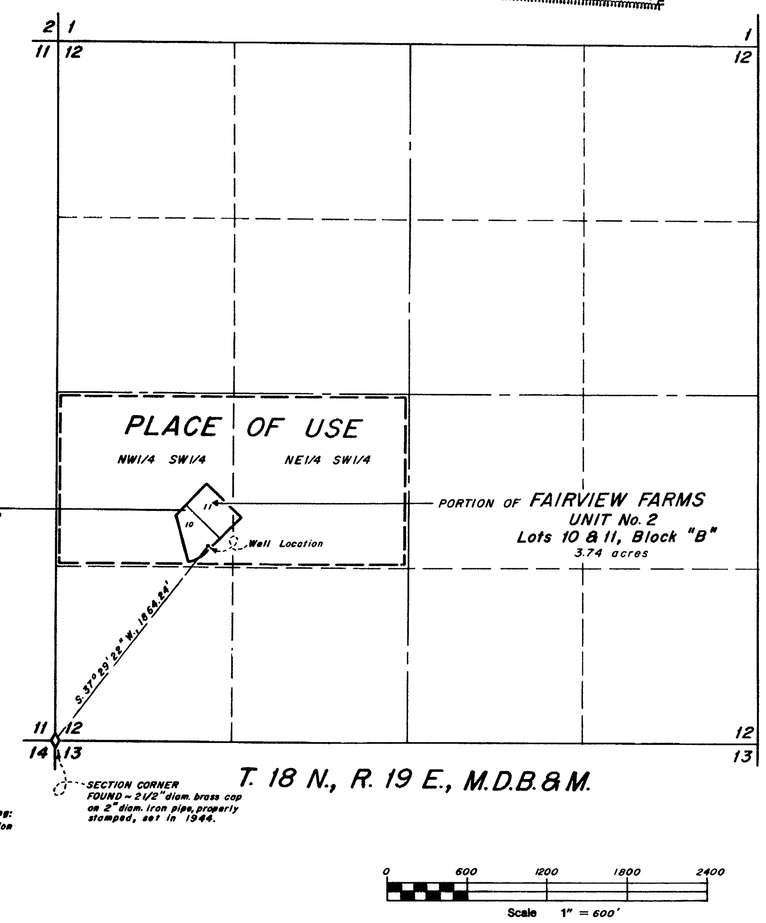

OFFICE
STATE ENGINEER
1970 NOV 9 PM 3 54

FILED
NOV 9 1970
STATE ENGINEER'S OFFICE

25859

MILLARD-SPINK ASSOCIATES, INC.	
DATE	DESCRIPTION
FIELD R.L.C.	CHECK
DETAIL I.A.M.	APPROVED
DESIGN	FILE No.
TRACING I.A.M.	DR'G. No.

MAP TO ACCOMPANY APPLICATION TO APPROPRIATE WATER

FOR IRRIGATION & DOMESTIC

BY R. S. PARSONS

FROM UNDERGROUND SOURCE

MILLARD - SPINK ASSOCIATES, INC.
ENGINEERS - PLANNERS - SURVEYORS
ELY, NEVADA

25859