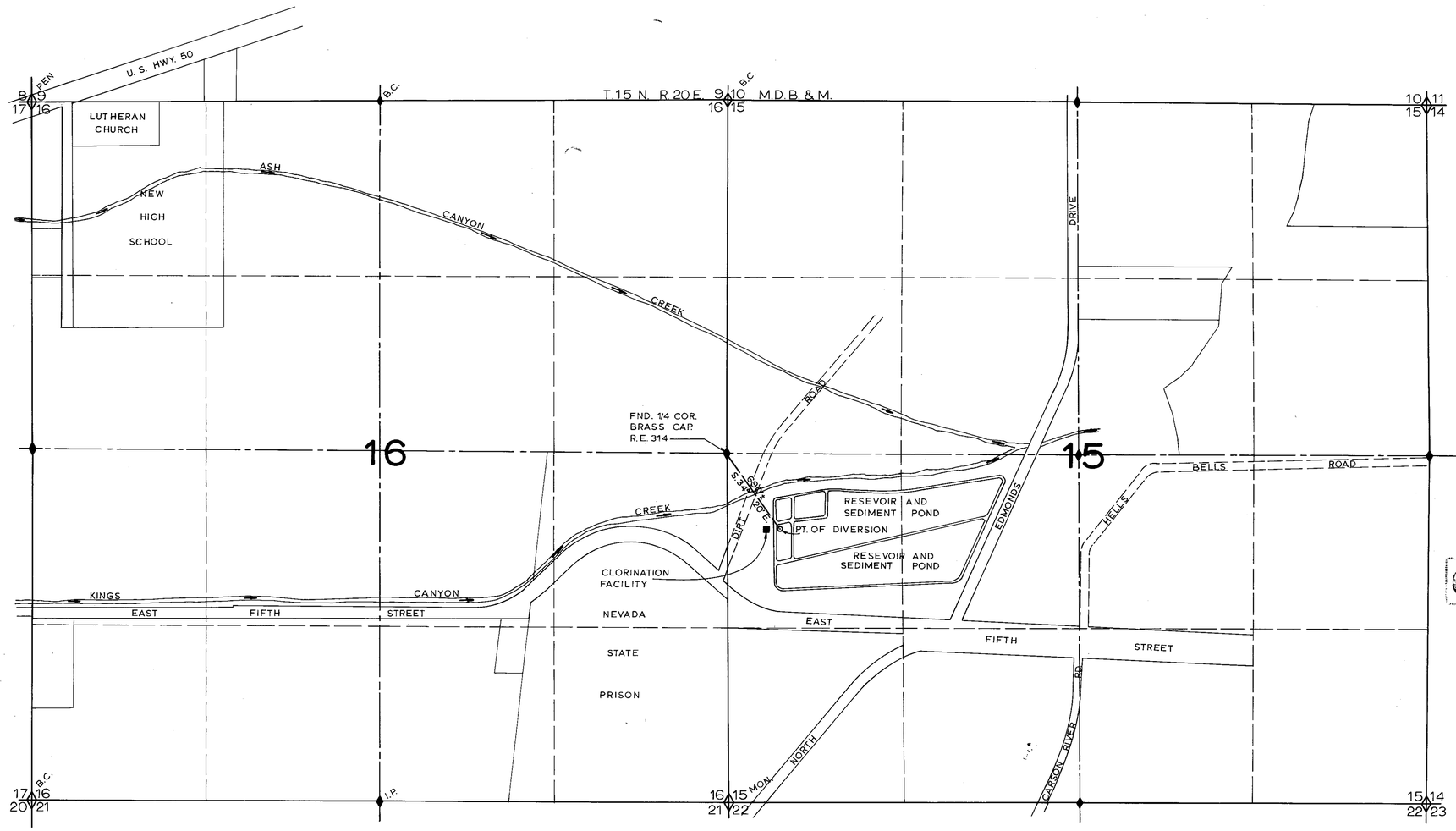

STATE OF NEVADA
CARSON CITY } SS

I, JAMES A. RANKIN, Being first duly sworn, depose and say that this map, consisting of one sheet, has been correctly drawn to the designated scale from field notes of a survey made by me or under my supervision and direction between the 15th day of JULY and the 16th day of JULY, 1970; That it truly & correctly represents the location of the CARSON CITY sanitary treatment plant and storage resevoirs from which CARSON CITY proposes to divert surplus water discharged from said plant for irrigation, recreation or other uses under secondary applications.

James A. Rankin
STATE WATER RIGHT SURVEYOR #391

Subscribed and sworn to before me this 24th day of JULY, 1970.

Marie Westenhofer
NOTARY PUBLIC IN AND CARSON CITY, NEVADA

MARIE WESTENHOEFER
Notary Public — State of Nevada
My Commission Expires Jan. 17, 1974

MY COMMISSION EXPIRES Jan 17 1974

N

SCALE 1" = 500'

FILED
July 22, 1970
STATE ENGINEER'S OFFICE

RECEIVED

30450

MAP
TO ACCOMPANY APPLICATION
TO APPROPRIATE WATER FOR
STORAGE
BY
CARSON CITY, NEV.
FROM
SEWAGE EFFLUENT & STORM DRAIN.

76765 25727S-3 30450-S7 30450-S06 30450-S04 30450 25727