STATE OF NEVADA
County of White Pine } ss.

I, Robert W. Millard, being first duly sworn, depose and say that this map, consisting of one sheet, has been correctly drawn to the designated scale from field notes of a survey made under my supervision and direction between the 15th day of July, 1970, and the 17th day of July, 1970, that it truly and correctly represents the proposed location and extent of the works used to divert water from underground source in White Pine County by Harvey W. Young for Quasi-Municipal purposes. That the proposed point of diversion, the facilities served by the well, the approximate size and capacity of the diverting conduit, and the location and names of all other works or streams which are crossed by or connected with said works, are fully and correctly designated hereon.

State Water Right Surveyor

Subscribed and sworn to before me this 16th day of July, 1970.

Notary Public in and for White Pine County, Nevada

INGRID A. KLAICH
Notary Public State of Nevada
White Pine County, Nevada
My commission expires July 1, 1973

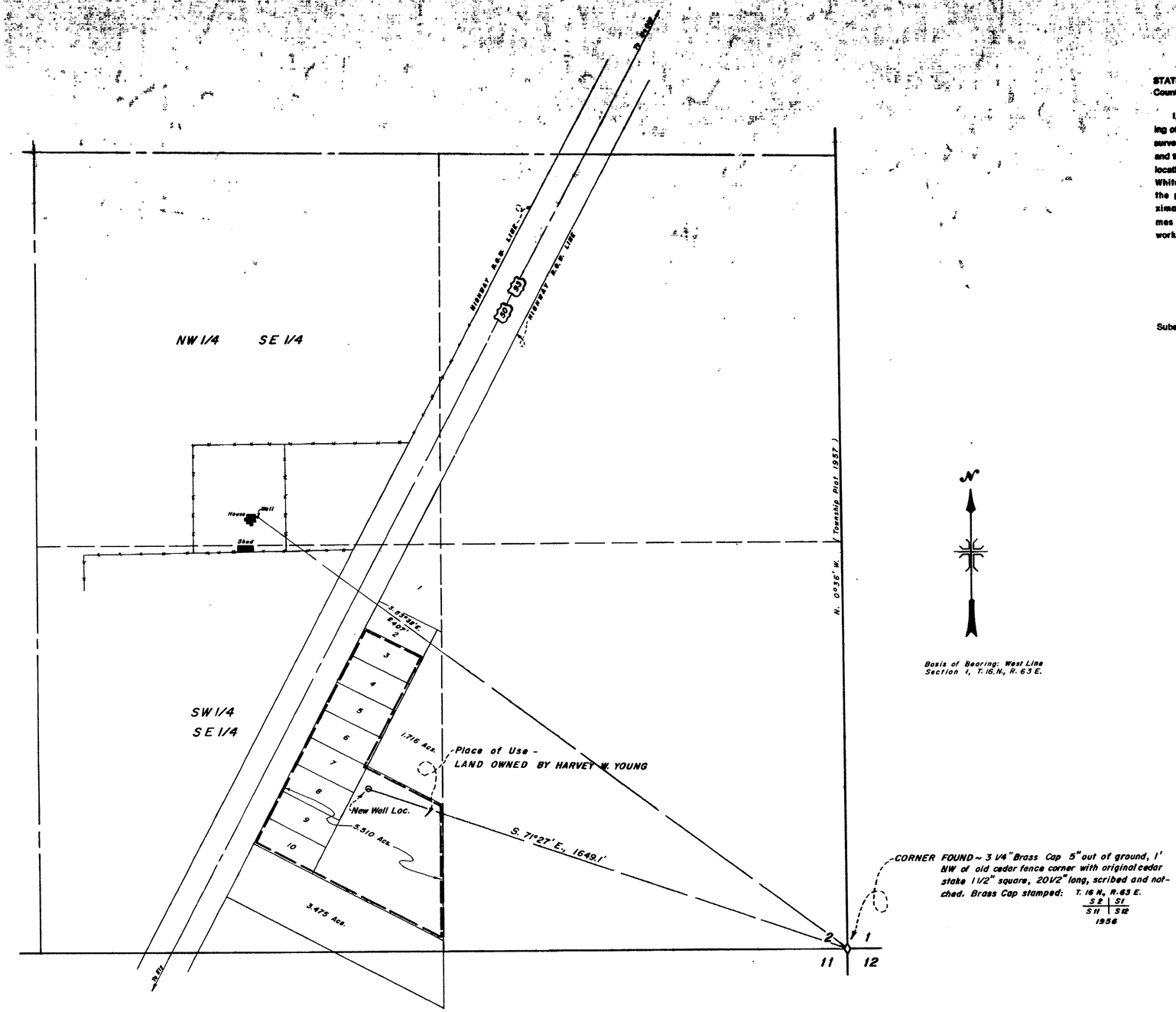

Basis of Bearing: West Line Section 1, T. 16 N., R. 63 E.

CORNER FOUND ~ 3 1/4" Brass Cap 5" out of ground, 1' NW of old cedar fence corner with original cedar stake 1 1/2" square, 20 1/2" long, scribed and notched. Brass Cap stamped: T. 16 N., R. 63 E. S2 | S1 / S11 | S12 1956

T. 16 N., R. 63 E., M.D.B.&M.

FILED
July 20, 1970
STATE ENGINEER'S OFFICE

RECEIVED
JUL 20 1970
STATE ENGINEER'S OFFICE

25722

0 200 400 600 800
Scale 1" = 200'

MILLARD-SPINK ASSOCIATES, INC.	
DATE	DESCRIPTION
FIELD H.C.C.	CHECK
DETAIL	APPROVED
DESIGN	FILE No.
TRACING ZAK	DWG. No.

MAP TO ACCOMPANY APPLICATION TO APPROPRIATE WATER

FOR QUASI - MUNICIPAL

BY HARVEY W. YOUNG

FROM UNDERGROUND SOURCE

MILLARD - SPINK ASSOCIATES, INC.
ENGINEERS - PLANNERS - SURVEYORS
ELY, NEVADA 7-16-70

25722