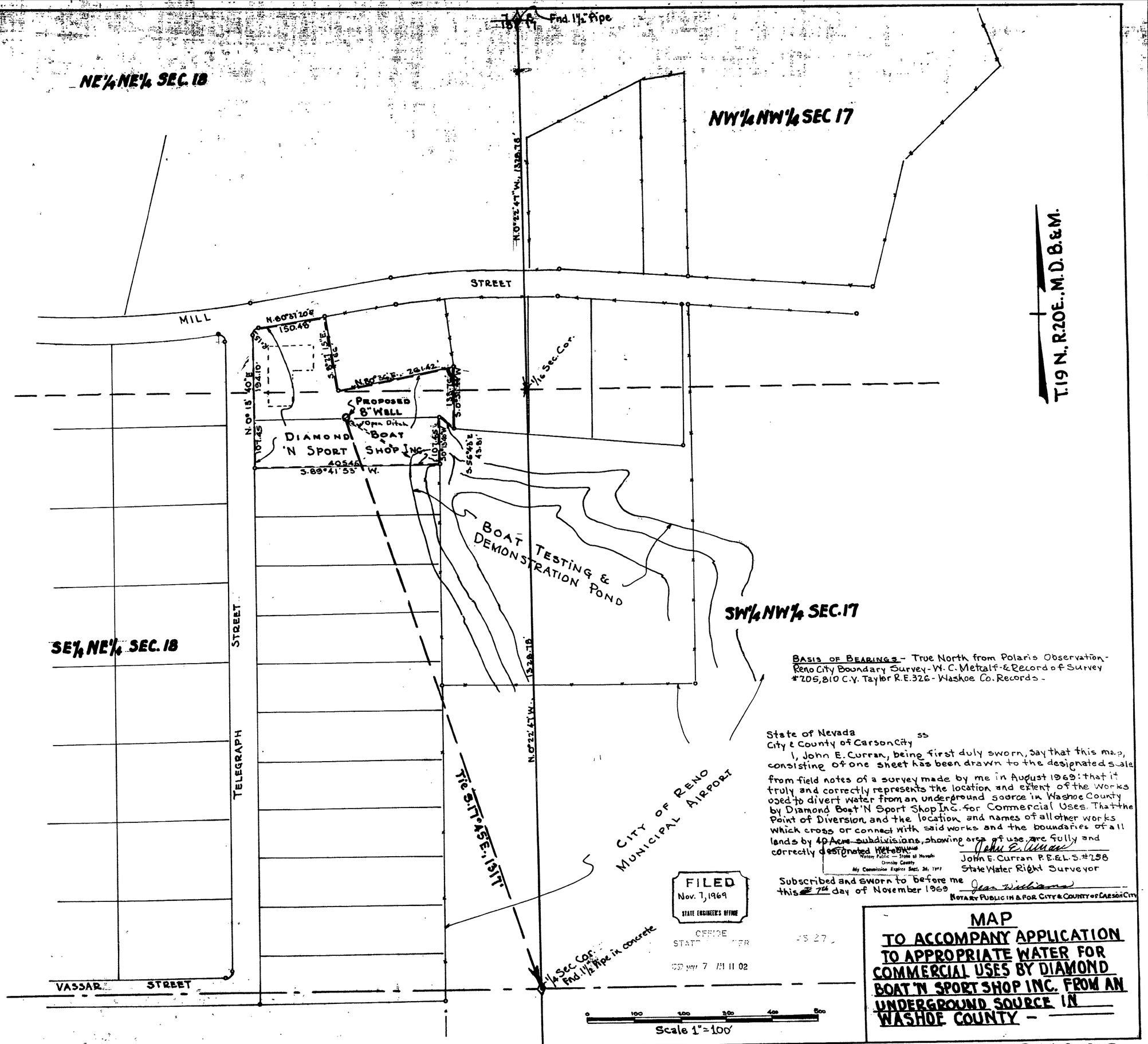

BASIS OF BEARINGS - True North from Polaris Observation - Reno City Boundary Survey - W. C. Metcalf - & Record of Survey #205,810 C.Y. Taylor R.E.326 - Washoe Co. Records -

State of Nevada
City & County of Carson City ss

I, John E. Curran, being first duly sworn, say that this map, consisting of one sheet has been drawn to the designated scale from field notes of a survey made by me in August 1969: that it truly and correctly represents the location and extent of the works used to divert water from an underground source in Washoe County by Diamond Boat 'N Sport Shop Inc. for Commercial Uses. That the Point of Diversion and the location and names of all other works which cross or connect with said works and the boundaries of all lands by ~~40 Acre subdivisions~~, showing area of use, are fully and correctly designated hereon.

John E. Curran

John E. Curran P.E.&L.S. #258
State Water Right Surveyor

Subscribed and sworn to before me this 7th day of November 1969

Jean Williams
NOTARY PUBLIC IN & FOR CITY & COUNTY OF CARSON CITY

Jean Williams
Notary Public — State of Nevada
Ormsby County
My Commission Expires Sept. 26, 1972

FILED
Nov. 7, 1969
STATE ENGINEER'S OFFICE

OFFICE
STATE ENGINEER
1969 NOV 7 AM 11 02

MAP

TO ACCOMPANY APPLICATION TO APPROPRIATE WATER FOR COMMERCIAL USES BY DIAMOND BOAT 'N SPORT SHOP INC. FROM AN UNDERGROUND SOURCE IN WASHOE COUNTY -

25273