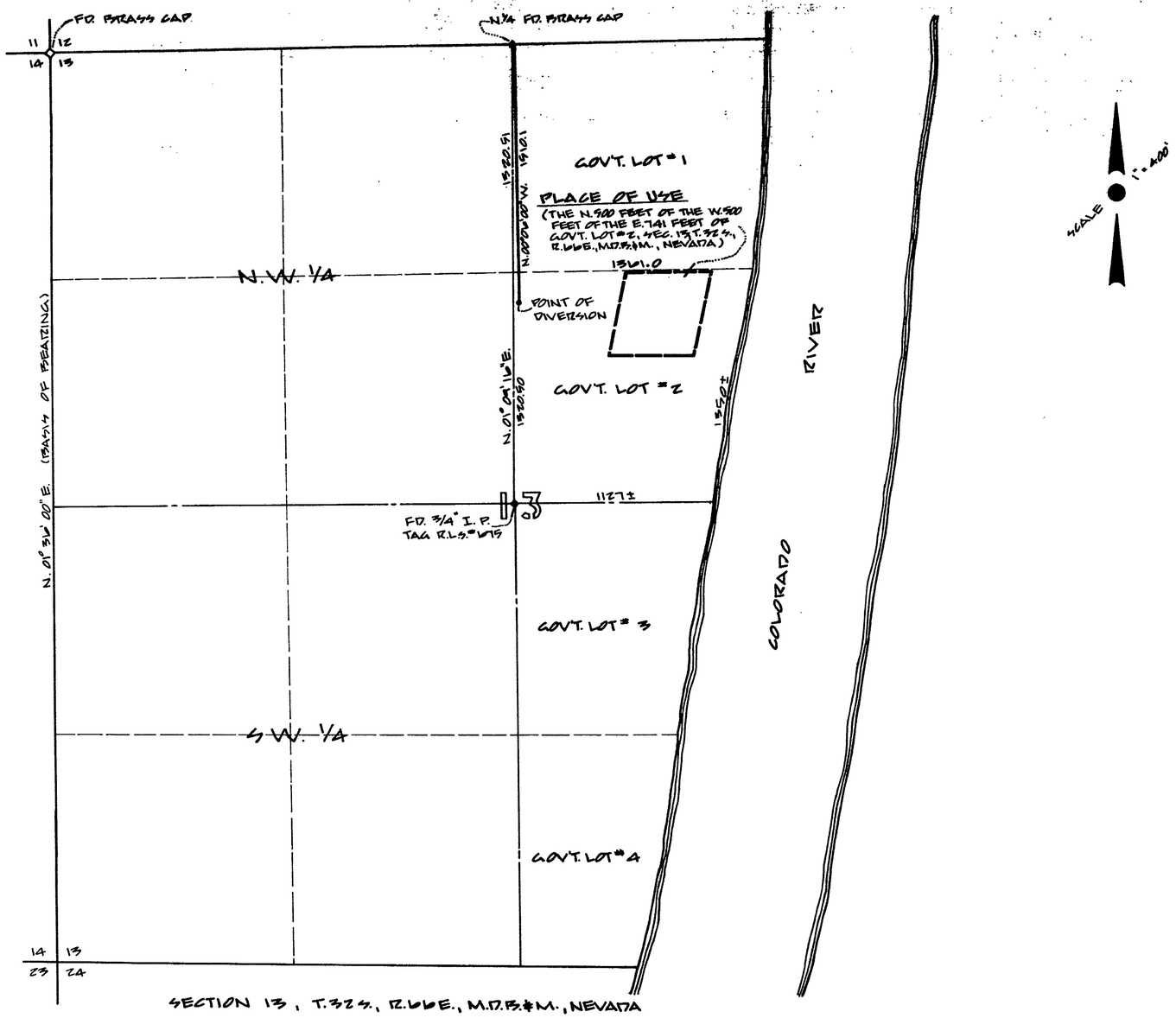

STATE OF NEVADA }
COUNTY OF CLARK } ss

I, VICTOR G. KRAMETBAUER, BEING FIRST SWORN DEPOSE AND SAY THAT THIS MAP CONSISTING OF ONE SHEET HAS BEEN CORRECTLY DRAWN TO THE DESIGNATED SCALE FROM FEILD NOTES OF A SURVEY MADE UNDER MY SUPERVISION AND DIRECTION ON THE 28TH DAY OF JULY 1969. THAT IT TRULY AND CORRECTLY REPRESENTS THE LOCATION OF THE EXISTING WELL AND EXTENT OF THE WORKS USED TO DIVERT WATER FROM AN UNDERGROUND SOURCE IN THE COLORADO RIVER VALLEY AREA DESIGNATED #213 BY MONTE CARLO RESORT, INC., FOR COMMERCIAL (CASINO, MOTEL & BAR) AND DOMESTIC USE, AND THE BOUNDARIES OF THE LANDS EMBODIED IN THE TRACT OWNED OR CONTROLLED BY THE APPLICANT AND UPON WHICH IT IS PROPOSED TO USE THE WATER APPLIED FOR ARE FULLY AND CORRECTLY DESIGNATED THEREON.

Victor G. Krametbauer
BY: VICTOR G. KRAMETBAUER
STATE WATER RIGHT SURVEYOR #291

SUBSCRIBED AND SWORN BEFORE ME THIS 28TH DAY OF JULY 1969.

Helen S. Sanford
NOTARY PUBLIC IN AND FOR SAID COUNTY AND STATE

MY COMMISSION EXPIRES: JUNE 13, 1971

HELEN S. SANFORD
Notary Public—State of Nevada
CLARK COUNTY
My Commission Expires June 13, 1971

BASIS OF BEARING

N.01°30'00"E. BEING THE WEST LINE OF SEC. 13, T.32 S., R.66E., M.D.B.&M., NEVADA AS SHOWN ON TOWNSHIP PLAT BY THE UNITED STATES DEPARTMENT OF THE INTERIOR BUREAU OF LAND MANAGEMENT, WASHINGTON, D.C., DATED DECEMBER 15, 1947

400 200 0 400 800 1200 1600
SCALE IN FEET

OFFICE
STATE ENGINEER
1969 AUG 1 AM 11 03

FILED
AUG. 1, 1969
STATE ENGINEER'S OFFICE

MAP TO ACCOMPANY APPLICATION TO APPROPRIATE WATER FOR COMMERCIAL (CASINO, MOTEL & BAR) AND DOMESTIC USE BY THE MONTE CARLO RESORT, INC. FROM AN UNDERGROUND SOURCE IN THE COLORADO RIVER VALLEY AREA DESIGNATED #213

WO # 878

25193