STATE OF NEVADA }
County of White Pine } ss.

I, Robert W. Millard, being first duly sworn, depose and say that this map, consisting of one sheet, has been correctly drawn to the designated scale from field notes of a survey made under my supervision and direction between the 4th day of May, 1969, and the 6th day of May, 1969, that it truly and correctly represents the proposed location and extent of the works used to divert water from underground source, in White Pine County, by Carrol J. Barton and Harold D. Barton for irrigation and domestic purposes. That the proposed point of diversion, the approximate location and size of the diverting channel, all reservoirs or basins, the location and names of all other works which will cross or connect with the proposed works, and the boundary of all lands, showing by 40-Acre subdivisions the areas proposed to be irrigated, are fully and correctly designated thereon.

Robert W. Millard
State Water Right Surveyor

Subscribed and sworn to before me this 19th day of May, 1969.

Dorothy Matteoni
Notary Public in and for Washoe County, Nevada
My commission expires

DOROTHY MATTEONI
Notary Public — State of Nevada
Washoe County
My Commission Expires Feb. 22, 1971

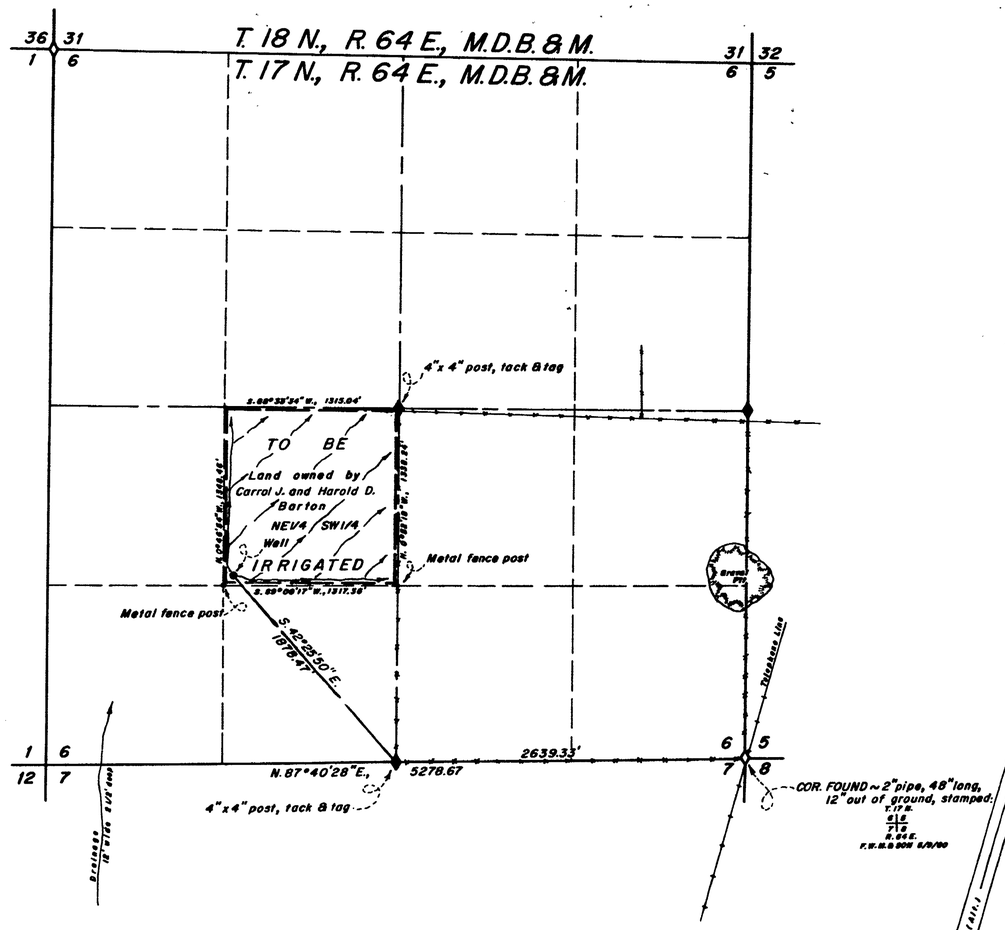

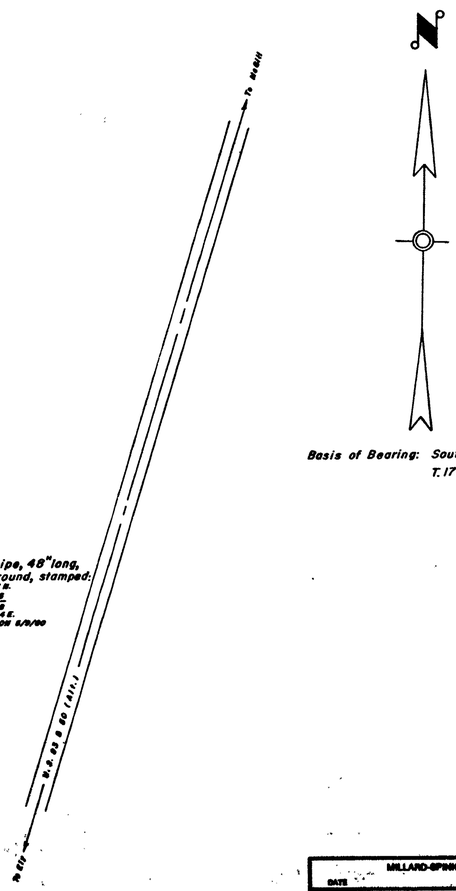

Basis of Bearing: South line Section 6, T. 17 N., R. 64 E., M.D.B.&M.

0 600 1200 1800 2400
Scale ~ 1" = 600'

M-S 2

OFFICE
STATE ENGINEER
1969 MAY 20 AM 11:01

FILED
May 20 1969
STATE ENGINEER'S OFFICE

MILLARD-SPINK ASSOCIATES, INC.			
DATE	DESCRIPTION		
FIELD	J.K.G.	CHECK	
DETAIL	J.K.G.	APPROVED	
DESIGN		FILE No.	
TRACING	I.A.K.	DRWG. No.	

MAP TO ACCOMPANY APPLICATION TO APPROPRIATE WATER

FOR IRRIGATION & DOMESTIC

BY CARROL J. BARTON & HAROLD D. BARTON

FROM UNDERGROUND SOURCE

MILLARD - SPINK ASSOCIATES, INC.
ENGINEERS • PLANNERS • SURVEYORS
ELY, NEVADA 5/10/69

25072