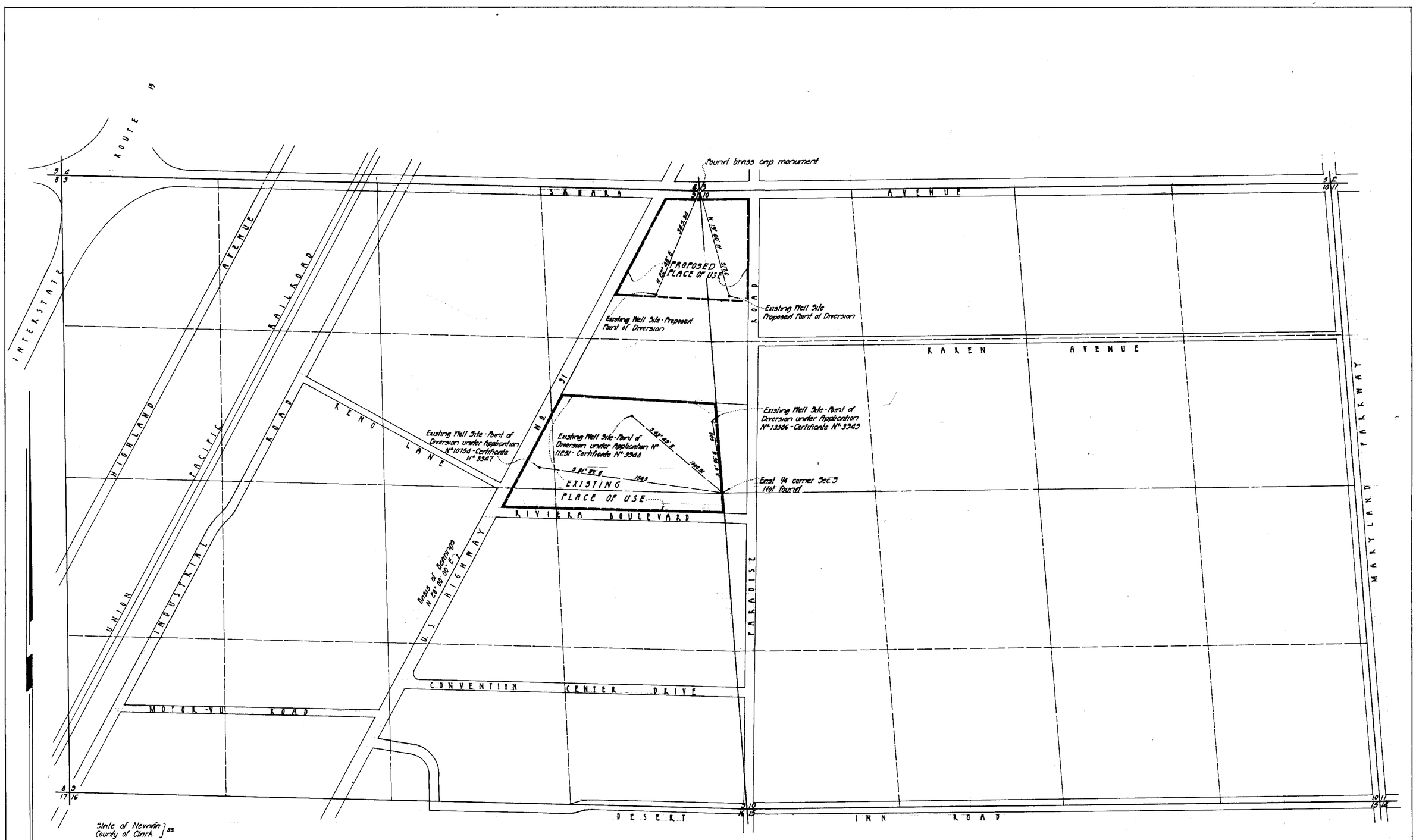

State of Nevada }ss.
County of Clark }

I, Jack K. Leavitt, being first duly sworn, depose and say that this map, consisting of one sheet, has been correctly drawn to the designated scale from field notes of a survey made under my supervision on the 5th day of August, 1968; that it truly and correctly represents the location and extent of works used to divert water from an underground source - Las Vegas Artesian Basin in Clark County, Nevada by Sahara-Nevada Corporation for Quasi-Municipal and Domestic purposes under Application N° 10754 - Certificate N° 3947, and Application N° 11251 - Certificate N° 3948 and Application N° 13386 - Certificate N° 3949; that the points of diversion are correctly shown hereon; that the existing place of use under the above mentioned Certificates and the place of use under the Applications which this map accompanies are correctly designated hereon; and that the lands upon which water, applied for under the applications which this map accompanies, is to be used are owned or controlled by the applicant.

Township 21 South, Range 61 East, M.D.M.
Clark County Nevada

Scale: 1" = 400'

Jack K. Leavitt
State Water Right Surveyor

Notary Public - State of Nevada
CLARK COUNTY
DOROTHY M. LEAVITT
My Commission Expires Jan. 10, 1972

Subscribed and sworn to before me this 8th day of August, 1968.

Dorothy M. Leavitt
Notary Public in and for said County and State
My commission expires: January 10, 1972.

FILED
AUG 12 1968
STATE ENGINEER'S OFFICE

CERTIFICATE No. 7654 ISSUED 8-12-71

24582 CERTIFICATE No. 7673 ISSUED 9-20-71

CERTIFICATE No. ISSUED

Map
To Accompany Applications To Change The Place of Use and Points of Diversion of The Water Appropriated Under Application N° 10754 Certificate N° 3947 and Application N° 11251-Certificate N° 3948 and Application N° 13386-Certificate N° 3949
By: SAHARA-NEVADA CORPORATION
For: QUASI-MUNICIPAL and DOMESTIC USE
From: an underground source-Las Vegas Artesian Basin in Clark County, Nevada

File Under

70404 69058 68484 68459 68163 67692 [redacted] 24582 24581 24580