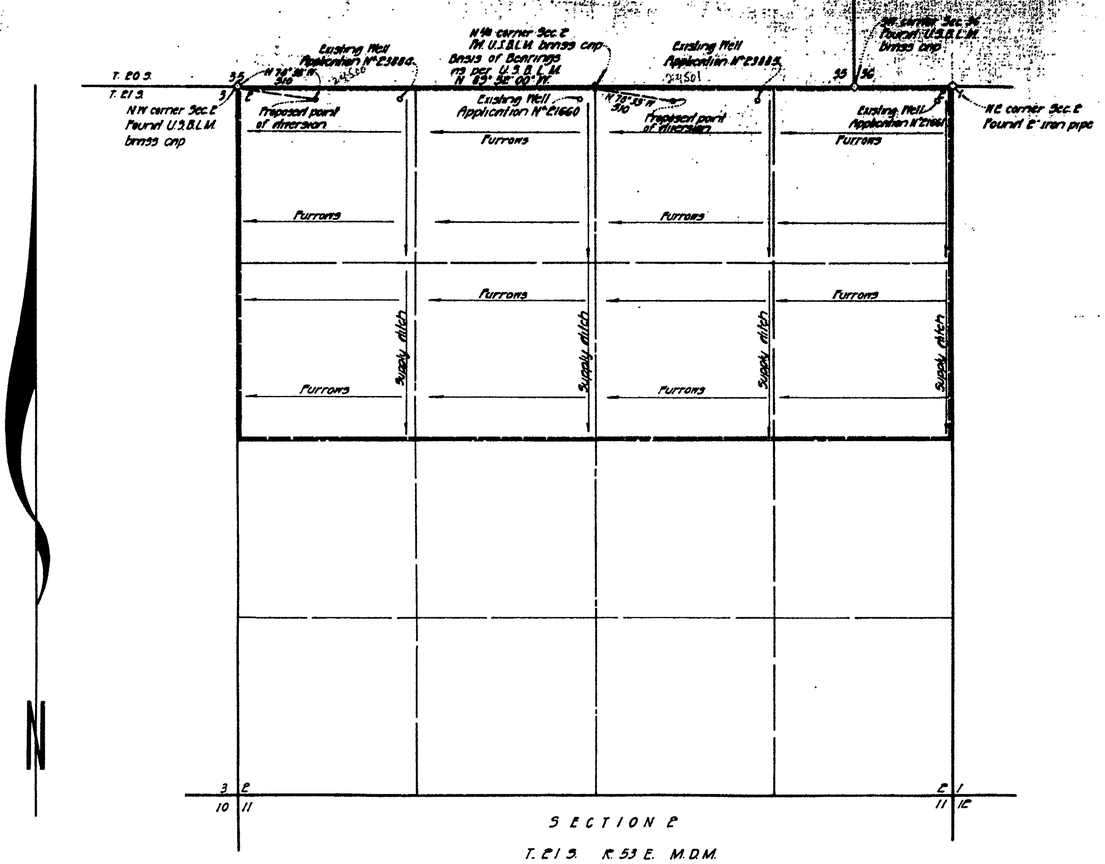

STATE OF NEVADA }
COUNTY OF CLARK } ss.

I, Jack K. Leavitt, being first duly sworn, depose and say that this map, consisting of one sheet, has been correctly drawn to the designated scale from field notes of a survey made under my supervision and direction on the 18th day of March, 1968, that it truly and correctly represents the proposed location and extent of the works used to divert water from an underground source in Nye County, Nevada by Charlotte Ann Floyd for irrigation and domestic purposes. That the proposed points of diversion, the approximate location and size of the diverting channel or other conduit, the place and manner of use, and the location and names of all other works or streams which are crossed by, or connected with the said works, are fully and correctly designated thereon.

Jack K. Leavitt
State Water Right Surveyor

Subscribed and sworn to before me this 18th day of April 1968

Notary Public - State of Nevada
CLARK COUNTY
DOROTHY M. LEAVITT
My Commission Expires Jan. 10, 1972

Dorothy M. Leavitt
Notary Public in and for
said County and State

My commission expires: January 10, 1972

FILED
May 22, 1968
STATE ENGINEER'S OFFICE

Scale: 1" = 600'

MAP TO ACCOMPANY TWO APPLICATIONS
TO APPROPRIATE WATER

By: Charlotte Ann Floyd
For: Irrigation and domestic purposes
From: Underground source - Pahrump Valley Basin
Nye County, Nevada

LEAVITT & HOLLER
SURVEYORS LIMITED
Professional Engineers and Land Surveyors
536 East Sahara Avenue - Las Vegas, Nevada

24501 24500