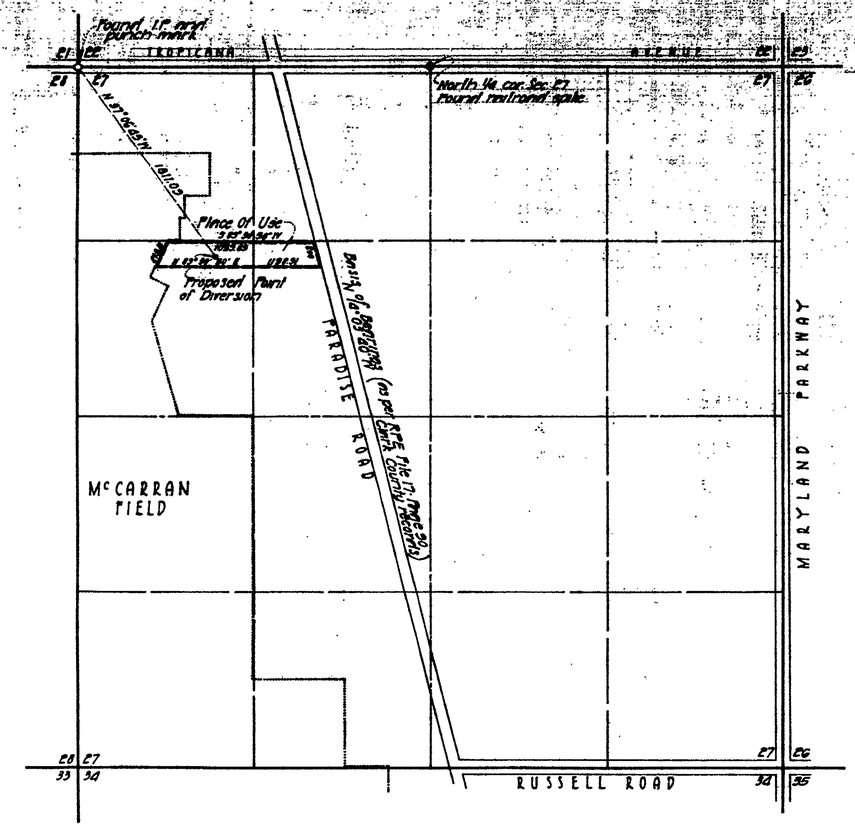

SECTION 27
T.21 S., R.61 E., M.D.M., Clark County
Nevada

STATE OF NEVADA }
COUNTY OF CLARK } ss.

I, Jack K Leavitt, being first duly sworn, depose and say that this map, consisting of one sheet, has been correctly drawn to the designated scale from field notes of a survey made under my supervision and direction on the 4th day of January, 1968, that it truly and correctly represents the proposed location and extent of the works used to divert water from an underground source Las Vegas Artesian Basin in Clark County, Nevada by RCL Investment Corporation for Commercial (Bus-Truck Terminal and Retail Stores) purposes. That the proposed point of diversion, the approximate location and size of the diverting channel or other conduit, the place and manner of use, and the location and names of all other works or streams which are crossed by, or connected with the said works, are fully and correctly designated thereon.

Jack K Leavitt
State Water Right Surveyor

Subscribed and sworn to before me this 10th day of January, 1968

Kay S. Holler
Notary Public in and for
said County and State

My commission expires: June 10, 1970

KAY S. HOLLER
Notary Public—State of Nevada
CLARK COUNTY
My Commission Expires June 10, 1970

FILED
Jan. 15, 1968
STATE ENGINEER'S OFFICE

100 50 0 500 1000 1500 2000 2500

MAP TO ACCOMPANY AN APPLICATION
TO APPROPRIATE WATER

By: RCL Investment Corporation
For: Commercial (Bus-Truck Terminal & Retail Stores)
From: An underground source - Las Vegas Artesian Basin
Clark County, Nevada

LEAVITT & HOLLER
SURVEYORS LIMITED
Professional Engineers and Land Surveyors
536 East Sahara Avenue Las Vegas, Nevada

24326