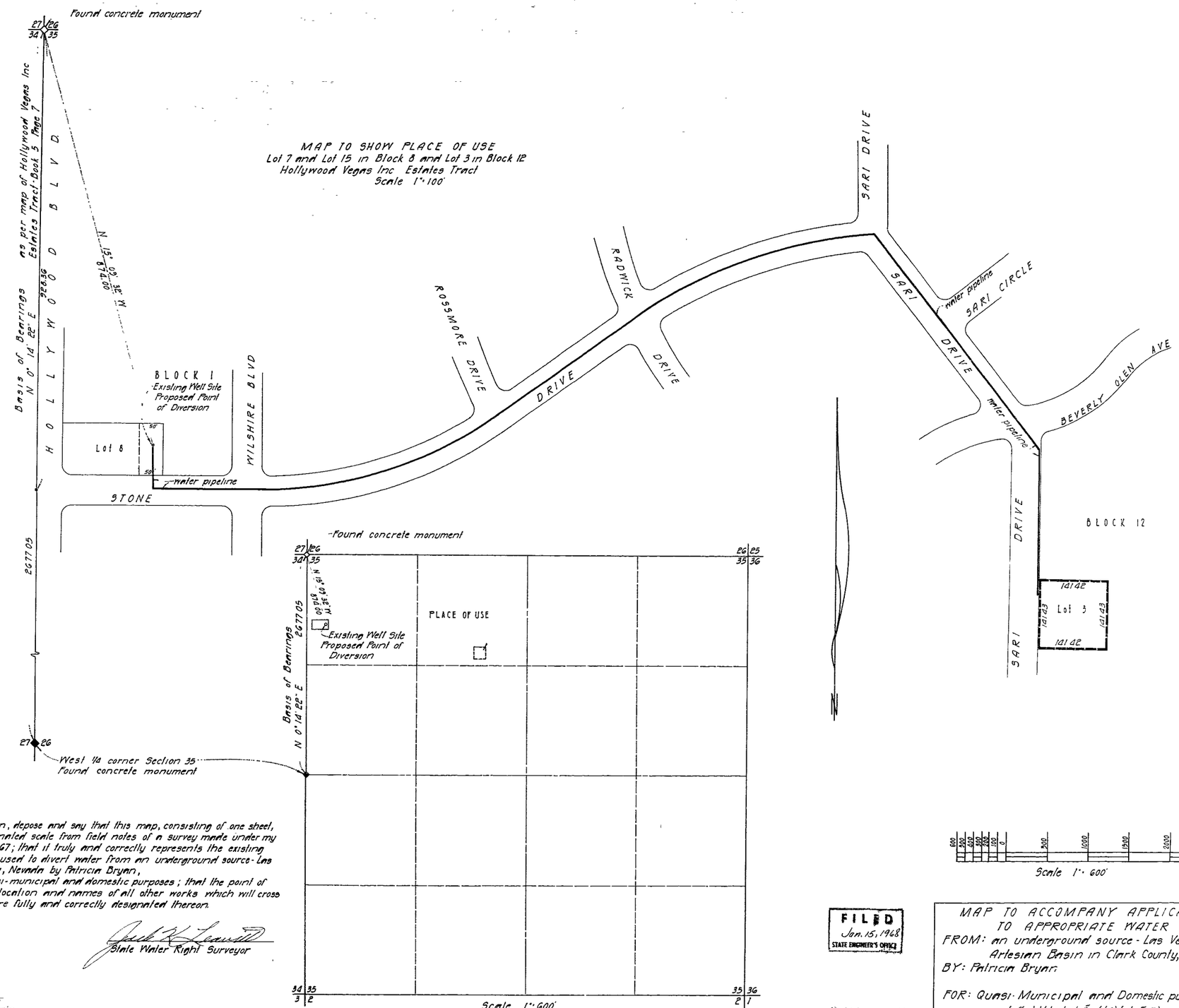

STATE OF NEVADA }
COUNTY OF CLARK } ss

I, Jack K Leavitt, being first duly sworn, depose and say that this map, consisting of one sheet, has been correctly drawn to the designated scale from field notes of a survey made under my supervision on the 5th day of June, 1967; that it truly and correctly represents the existing well location and extent of the works used to divert water from an underground source - Las Vegas Artesian Basin in Clark County, Nevada by Patricia Bryan, for quasi-municipal and domestic purposes; that the point of diversion, the approximate size and location and names of all other works which will cross or connect with the existing works are fully and correctly designated thereon.

DOROTHY M. LEAVITT
Notary Public – State of Nevada
CLARK COUNTY
My Commission Expires Jan. 7, 1968

Jack K Leavitt
State Water Right Surveyor

Dorothy M. Leavitt
Subscribed and sworn to before me
this 27th day of June, 1967.
Notary Public in and for Clark County, Nevada

My commission expires: Jan. 7, 1968

FILED
Jan. 15, 1968
STATE ENGINEER'S OFFICE

MAP TO ACCOMPANY APPLICATION
TO APPROPRIATE WATER
FROM: an underground source - Las Vegas
Artesian Basin in Clark County, Nevada
BY: Patricia Bryan
FOR: Quasi-Municipal and Domestic purposes
LEAVITT & HOLLER
SURVEYORS LIMITED
Registered Professional Engineers - Land Surveyors
536 East Sahara Avenue Las Vegas, Nevada

24325