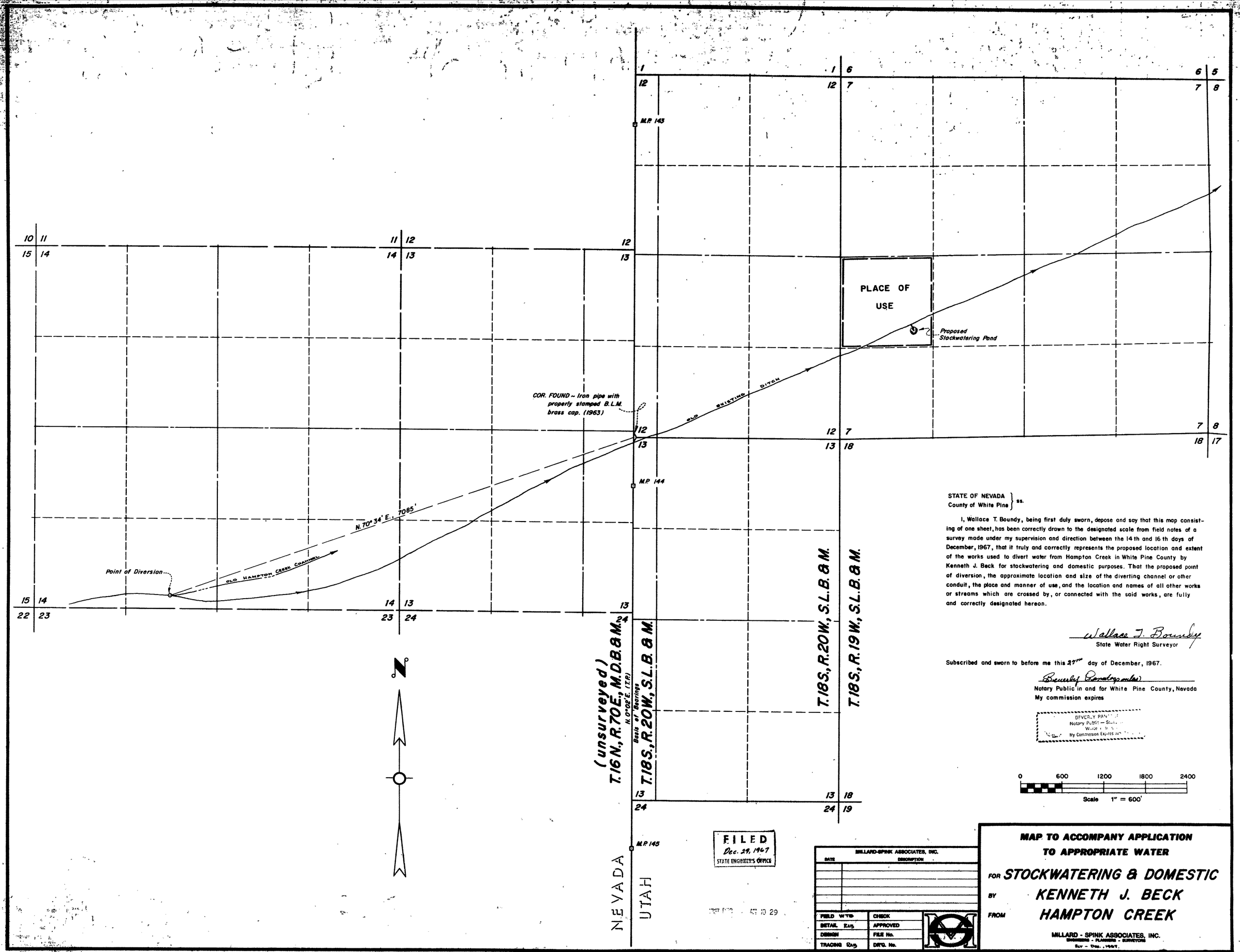

STATE OF NEVADA }
County of White Pine } ss.

I, Wallace T. Boundy, being first duly sworn, depose and say that this map consisting of one sheet, has been correctly drawn to the designated scale from field notes of a survey made under my supervision and direction between the 14 th and 16 th days of December, 1967, that it truly and correctly represents the proposed location and extent of the works used to divert water from Hampton Creek in White Pine County by Kenneth J. Beck for stockwatering and domestic purposes. That the proposed point of diversion, the approximate location and size of the diverting channel or other conduit, the place and manner of use, and the location and names of all other works or streams which are crossed by, or connected with the said works, are fully and correctly designated hereon.

Wallace T. Boundy
State Water Right Surveyor

Subscribed and sworn to before me this 27th day of December, 1967.

Beverly Panatopoulos
Notary Public in and for White Pine County, Nevada
My commission expires

BEVERLY PAN...
Notary Public — St...
White ...
My Commission Expires ...

0 600 1200 1800 2400
Scale 1" = 600'

FILED
Dec. 29, 1967
STATE ENGINEER'S OFFICE

MILLARD-SPINK ASSOCIATES, INC.

DATE	DESCRIPTION

FIELD WTB	CHECK
DETAIL RAB	APPROVED
DESIGN	FILE No.
TRACING RAB	DR'G. No.

MAP TO ACCOMPANY APPLICATION TO APPROPRIATE WATER

FOR **STOCKWATERING & DOMESTIC**

BY **KENNETH J. BECK**

FROM **HAMPTON CREEK**

MILLARD - SPINK ASSOCIATES, INC.
ENGINEERS - PLANNERS - SURVEYORS
SLV - DEC., 1967.

24302