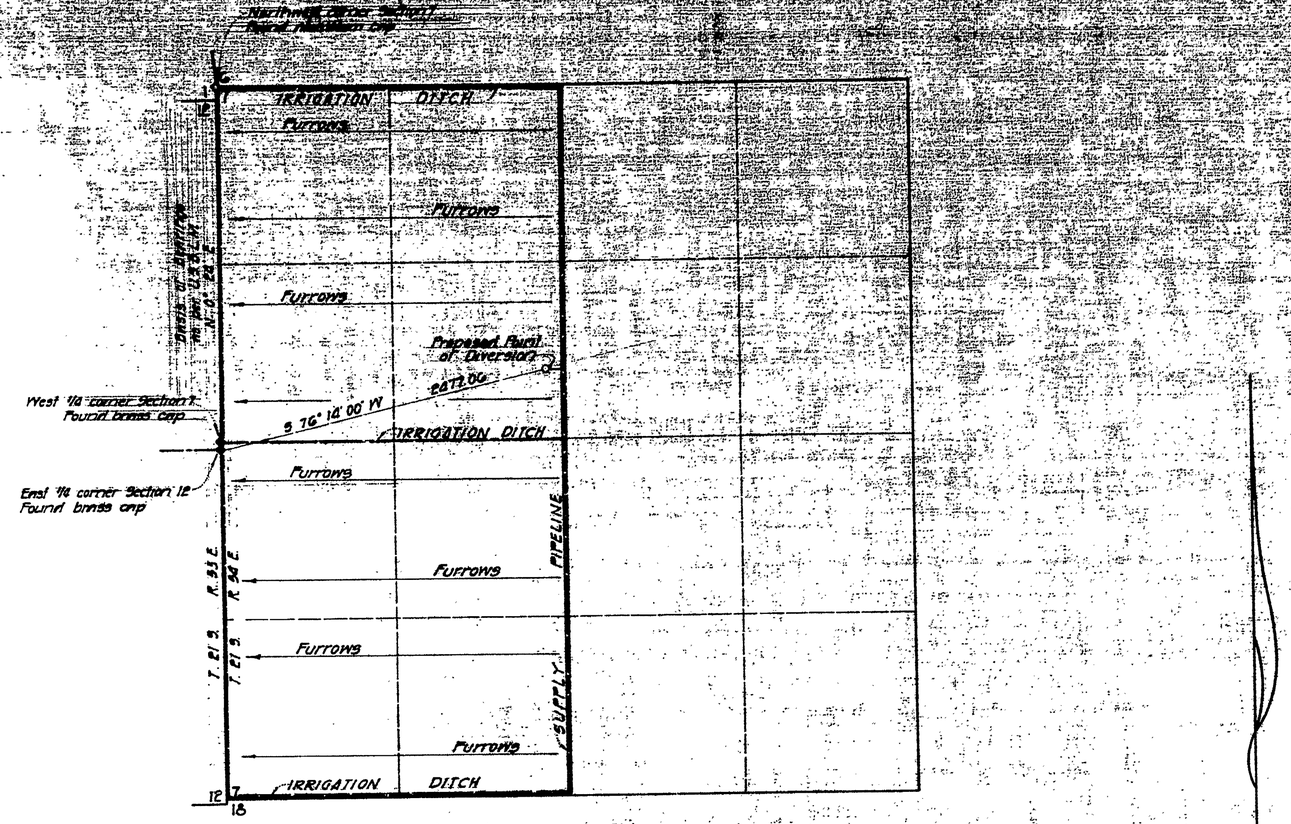

Section 7, Township 21 South, Range 54 East M.D.M.
Nye County, Nevada
Scale: 1" = 600'

STATE OF NEVADA }
COUNTY OF CLARK } ss.

I, Jack K. Leavitt, being first duly sworn, depose and say that this map, consisting of one sheet, has been correctly drawn to the designated scale from field notes of a survey made under my supervision on the 13th day of August, 1967, that it truly and correctly represents the location and extent of the works used to divert water from an underground source Pahrump Valley Basin in Nye County, Nevada by Earl Burson for irrigation and domestic purposes; that the proposed point of diversion, the approximate location and size of the diverting channel or other conduit, the place and manner of use, and the names and locations of all other works or streams which are crossed by, or connected with the said works are fully and correctly designated thereon.

State Water Right Surveyor

Subscribed and sworn to before me this 24th day of August, 1967

DOROTHY M. LEAVITT
Notary Public - State of Nevada
CLARK COUNTY
My Commission Expires Jan. 7, 1968

Notary Public in and for said County and State

My commission expires January 7, 1968

FILED
Aug. 26, 1967
STATE ENGINEER

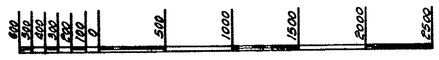

1079

Map
To Accompany Application To Appropriate Water
FROM: An underground source-Pahrump Valley Basin in Nye County, Nevada
FOR: Irrigation and domestic purposes
BY: Earl Burson

24079