STATE OF NEVADA
County of White Pine } ss.

I, Robert W. Millard, being first duly sworn, depose and say that this map, consisting of one sheet, has been correctly drawn to the designated scale from field notes of a survey made under my supervision and direction between the 2nd and 9th days of April 1965 that it truly and correctly represents the proposed location and extent of the works used to divert water from underground sources in White Pine County, by David A. Witts for irrigation & domestic purposes. That the proposed point of diversion, the approximate location and size of the diverting channel, all reservoirs or basins, the location and names of all other works which will cross or connect with the proposed works, and the boundary of all lands, showing by 40-acre subdivisions the areas proposed to be irrigated, are fully and correctly designated thereon.

Robert W. Millard
State Water Right Surveyor

Subscribed and sworn to before me this 28th day of September, 1966.

Linda Rae Carson
Notary Public in and for White Pine County, Nevada

My commission expires

LINDA RAE CARSON
Notary Public — State of Nevada
White Pine County
My Commission Expires May 26, 1967

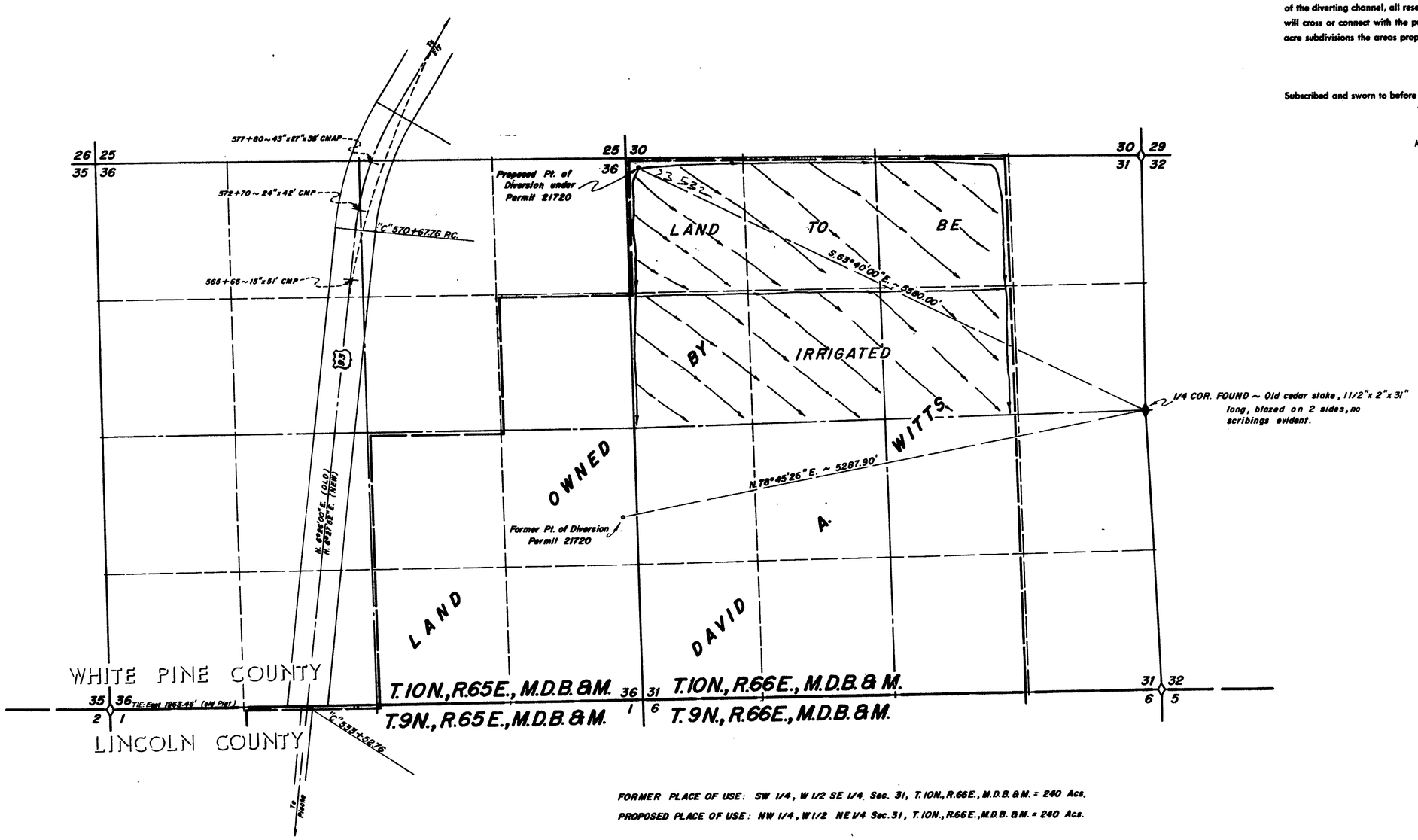

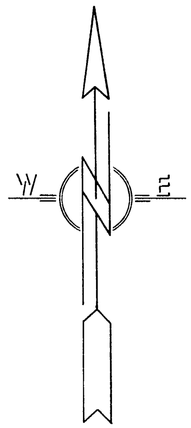

FORMER PLACE OF USE: SW 1/4, W 1/2 SE 1/4 Sec. 31, T.10N., R.66E., M.D.B.&M. = 240 Acs.
PROPOSED PLACE OF USE: NW 1/4, W 1/2 NE 1/4 Sec. 31, T.10N., R.66E., M.D.B.&M. = 240 Acs.

0 600 1200 1800 2400
Scale ~ 1" = 600'

GEYSER No. 2

MAP TO ACCOMPANY APPLICATION
TO CHANGE POINT OF DIVERSION, PLACE & MANNER OF USE
UNDER PERMIT NO. 21720
FOR IRRIGATION & DOMESTIC
BY DAVID A. WITTS
FROM UNDERGROUND SOURCES

REGISTERED ENGINEERS R.W. MILLARD & ASSOC., INC. LAND SURVEYORS
ELY & ELKO, NEVADA

R.W. MILLARD & ASSOC., INC.

DATE	DESCRIPTION

FIELD	DESIGN	DR'G. No.
DETAIL	TRACING	FILE No.
CALC.	CHECK	
COMP.	APPROVED	

OFFICE
STATE ENGINEER
1966 DEC 5 AM 11 46

FILED
Dec 5, 1966
STATE ENGINEER'S OFFICE

23532

Rec'd for Comp 12/29/66

23532