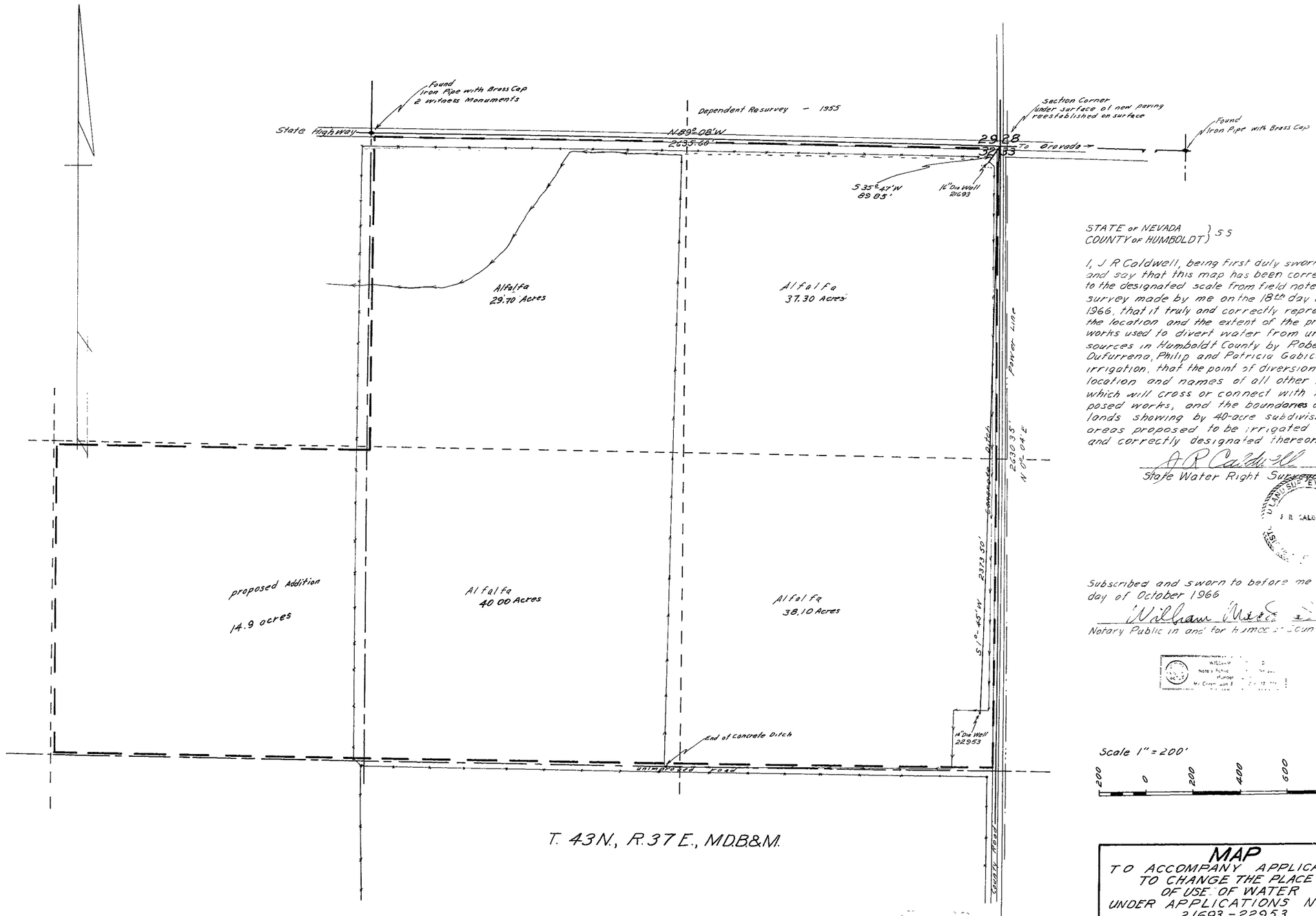

STATE of NEVADA }
COUNTY of HUMBOLDT } SS

I, J R Caldwell, being first duly sworn, depose and say that this map has been correctly drawn to the designated scale from field notes of a survey made by me on the 18th day of October 1966, that it truly and correctly represents the location and the extent of the proposed works used to divert water from underground sources in Humboldt County by Robert P Dufurrena, Philip and Patricia Gabica for irrigation, that the point of diversion the location and names of all other works which will cross or connect with the proposed works, and the boundaries of the lands showing by 40-acre subdivisions the areas proposed to be irrigated are fully and correctly designated thereon

J R Caldwell
State Water Right Surveyor

J R CALDWELL

Subscribed and sworn to before me the 24th day of October 1966

William [illegible]
Notary Public in and for Humboldt County Nevada

Scale 1" = 200'

200 0 200 400 600 800

FILED
Oct 25, 1966
STATE ENGINEER'S OFFICE

MAP
TO ACCOMPANY APPLICATION
TO CHANGE THE PLACE
OF USE OF WATER
UNDER APPLICATIONS Nos
21693 - 22953
For: Irrigation
By Robert P. Dufurrena, Philip and Patricia Gabica
From: Underground Sources
In: Humboldt County, Nevada

23458