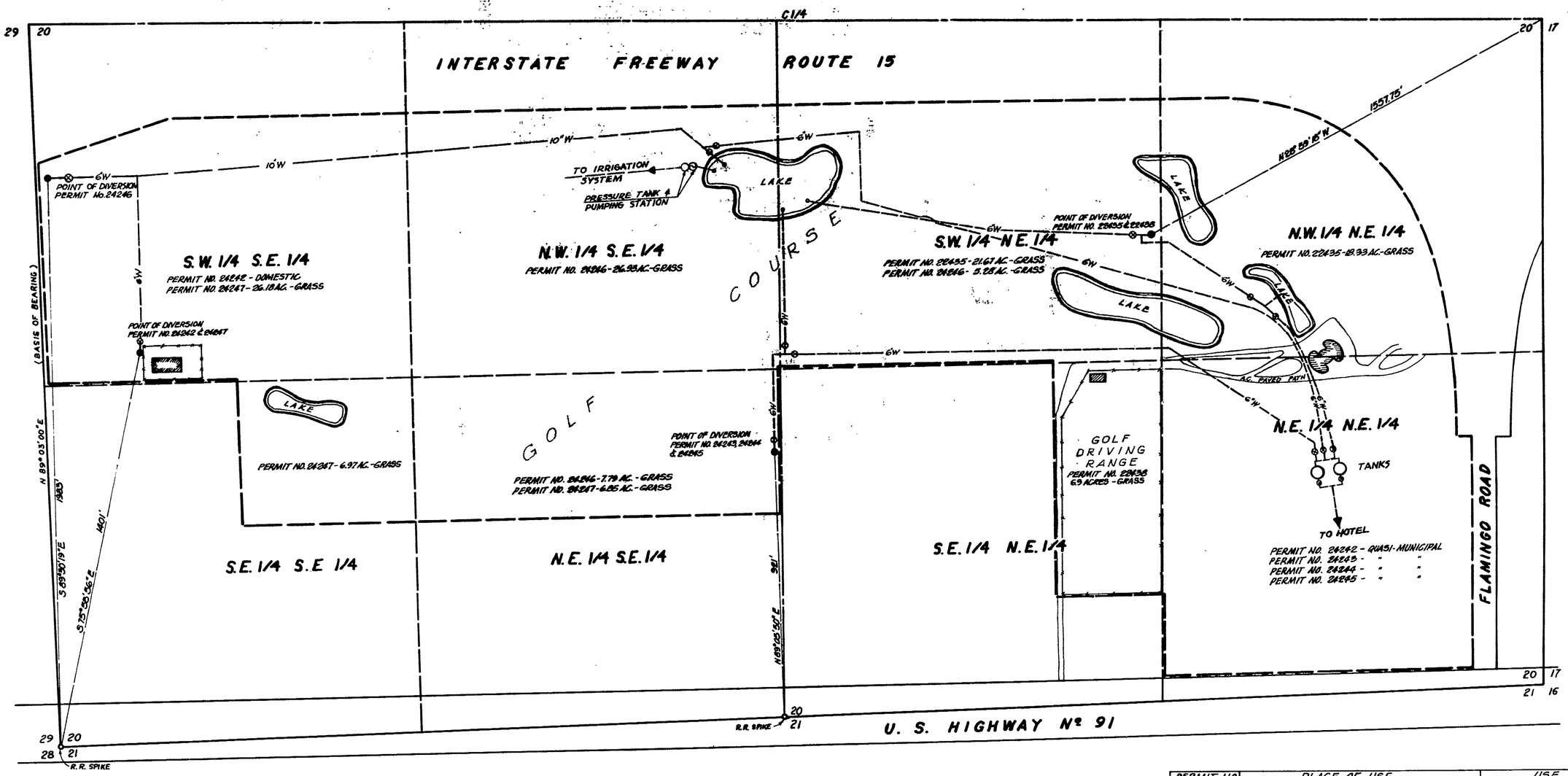


## E 1/2 OF SECTION 20, T.21S., R.61E., M.D.B.&M.
## CLARK COUNTY, NEVADA

SCALE 1" = 200'

100 0 200 400 600 800

| PERMIT NO. | PLACE OF USE | USE |
|---|---|---|
| 22435 | 18.33 AC. IN THE NW¼ NE¼, SEC. 20, T.21S., R.61E., M.D.B.&M.<br>21.67 AC. IN THE SW¼ NE¼, " " " " | RECREATION-IRRIGATION (GOLF COURSE) AND DOMESTIC. |
| 22438 | 6.90 AC. IN THE SE¼ NE¼, " " " " | IRRIGATION OF DRIVING RANGE |
| 24242 | PORTION OF THE SW¼ SE¼ " " " "<br>PORTION OF THE NE¼ NE¼ " " " " | QUASI-MUNICIPAL AND DOMESTIC |
| 24243 | PORTION OF THE NE¼ NE¼ " " " " | QUASI-MUNICIPAL |
| 24244 | PORTION OF THE NE¼ NE¼ " " " " | QUASI-MUNICIPAL |
| 24245 | PORTION OF THE NE¼ NE¼ " " " " | QUASI-MUNICIPAL |
| 24246 | 5.28 AC. IN THE SW¼ NE¼ " " " "<br>7.79 AC. IN THE NE¼ SE¼ " " " "<br>26.93 AC. IN THE NW¼ SE¼ " " " " | RECREATION-IRRIGATION (GOLF COURSE) AND DOMESTIC |
| 24247 | 6.85 AC. IN THE NE¼ SE¼ " " " "<br>6.97 AC. IN THE SE¼ SE¼ " " " "<br>26.18 AC. IN THE SW¼ SE¼ " " " " | RECREATION-IRRIGATION (GOLF COURSE) AND DOMESTIC |

STATE OF NEVADA)
COUNTY OF CLARK) SS.

I, STERLING C. DITSWORTH BEING FIRST DULY SWORN, DEPOSE AND SAY THAT THIS MAP, CONSISTING OF ONE SHEET, HAS BEEN CORRECTLY DRAWN TO THE DESIGNATED SCALE FROM FIELD NOTES OF A SURVEY MADE UNDER MY SUPERVISION AND DIRECTION ON THIS 7TH DAY OF FEBRUARY, 1969 AND THAT IT TRULY AND CORRECTLY REPRESENTS THE PROPOSED LOCATION AND EXTENT OF THE WORKS USED TO DIVERT WATER FROM THE LAS VEGAS ARTESIAN BASIN IN CLARK COUNTY BY M. & R. INVESTMENT COMPANY FOR RECREATIONAL (IRRIGATION OF GOLF COURSE AND DRIVING RANGE) AND DOMESTIC PURPOSES UNDER PERMIT NO. 22435 AND 22438, THAT THE POINT OF DIVERSION; THE LOCATION AND SIZE OF THE DIVERTING CHANNEL, LOCATION AND DESCRIPTION OF ALL MEASURING DEVICES; THE LOCATION AND EXTENT OF LANDS OWNED OR CONTROLLED BY THE APPLICANT UPON WHICH WATER APPLIED FOR UNDER PERMIT NO. 22435 AND 22438 IS USED, TOGETHER WITH THE AREA AND KIND OF CULTURE IN EACH 40 ACRE SUBDIVISION, AND THE LOCATION AND NAMES OF ALL OTHER WORKS OR STREAMS WHICH ARE CROSSED BY OR CONNECTED WITH SAID WORKS ARE FULLY AND CORRECTLY DESIGNATED THEREON.

STATE WATER RIGHT SURVEYOR - NO. 548

SUBSCRIBED AND SWORN TO BEFORE ME THIS 11TH DAY OF February 1969

Catherine Long
NOTARY PUBLIC IN AND FOR CLARK COUNTY, NEVADA.

MY COMMISSION EXPIRES. December 21, 1971

CATHERINE LONG
NOTARY PUBLIC - STATE OF NEVADA
COUNTY OF CLARK
My Commission Expires Dec. 21, 1971

OFFICE
STATE ENGINEER
1969 MAR 18 AM 9 55

OFFICE
STATE ENGINEER
1969 MAR 10 PM 2 11

OFFICE
STATE ENGINEER
1969 FEB 13 AM 11 14

FILED
FEB 13 1969
STATE ENGINEER'S OFFICE

| | | |
|---|---|---|
| 3-17-69 | CORRECTED LEGAL DESCRIPTIONS | R.L.G |
| 2-28-69 | ADDED WATER DISTRIBUTION LINES FROM WELLS | P.C. |

MAP TO ACCOMPANY PROOF OF BENEFICIAL USE
UNDER PERMIT Nº 22435 & 22438
FOR
RECREATION AND DOMESTIC USE
BY
M. & R. INVESTMENT COMPANY
FROM
LAS VEGAS ARTESIAN BASIN
CLARK COUNTY, NEVADA

22438 22435