STATE OF NEVADA
COUNTY OF LYON S.S.

I, R.C. Downer, being first duly sworn, depose and say that this map, consisting of one sheet, has been correctly drawn to the designated scale from field notes of a survey made by me on Aug. 6, 1964, that it truly and correctly represents the location and extent of the proposed works used to divert water from a well in Lyon County by Ernest & Ruth COPLIN, for irrigation and domestic purposes, that the point of diversion, approximate location of the diverting pipeline and the boundary of all land contained in the lot where the irrigation and domestic use of the well water is proposed are fully and correctly designated hereon.

Robert C. Downer
R.C. DOWNER, State Water Right Surveyor #314

Subscribed and sworn to before me this 14th day of Sept., 1964

Wilfred D. Jones
Notary Public in and for Douglas Co., Nev.
My commission expires: December 17 1967

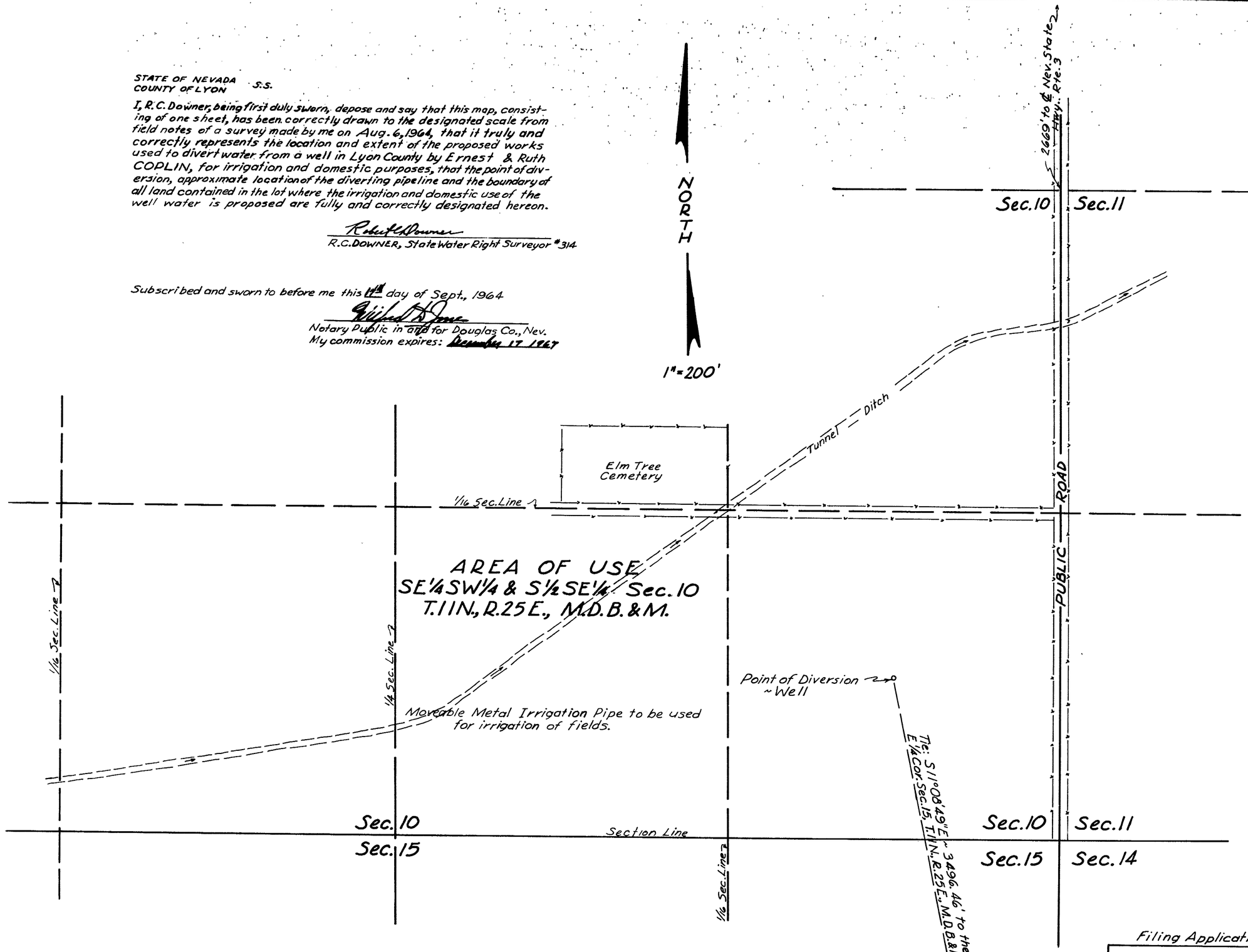

OFFICE
STATE ENGINEER
1964 SEP 15 PM 1 00

FILED
Sept 15, 1964
STATE ENGINEER'S OFFICE

Filing Application No. 22110

MAP
TO ACCOMPANY APPLICATION
TO APPROPRIATE WATER FOR
IRRIGATION & DOMESTIC
PURPOSES FROM A WELL
BY:
ERNEST & RUTH COPLIN
SCALE: 1"=200'
DOWNER ENGINEERING ~ GARDNERVILLE

22110