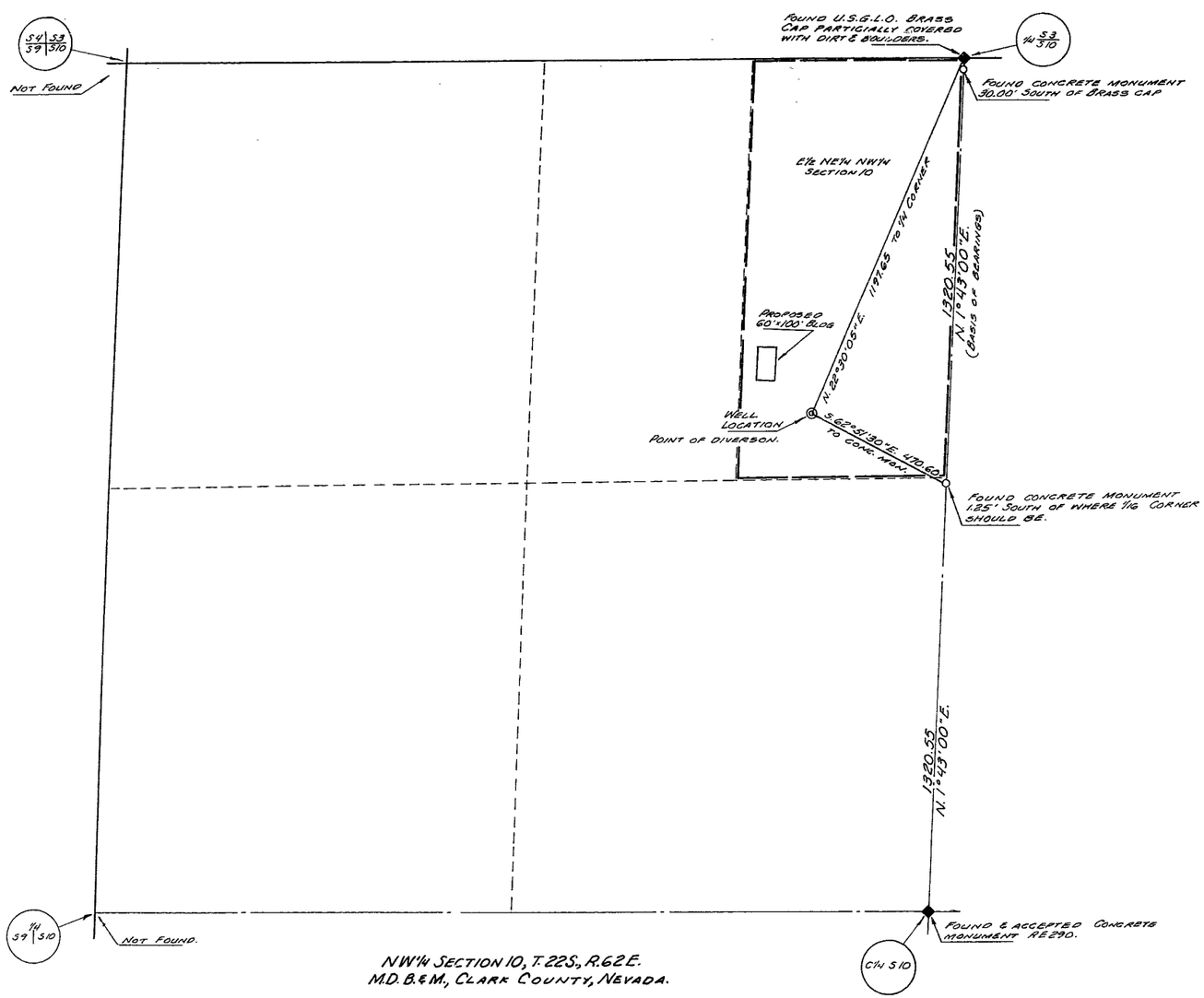

NORTH

NW¼ SECTION 10, T.22S., R.62E.
M.D.B.&M., CLARK COUNTY, NEVADA.

BASIS OF BEARINGS:
N-S MID-SECTION LINE OF SECTION 10, AS SHOWN ON RESULTS OF SURVEY PLAT RECORDED IN FILE 3, PAGE 25, CLARK COUNTY RECORDER'S OFFICE, NEVADA.

STATE OF NEVADA } SS
COUNTY OF CLARK }

I, TEVFIK TUREGUN, BEING FIRST DULY SWORN, DO DEPOSE AND SAY THAT THIS SURVEY, CONSISTING OF ONE SHEET, HAS BEEN CORRECTLY DRAWN TO THE DESIGNATED SCALE FROM A SURVEY MADE UNDER MY SUPERVISION AND DIRECTION ON MARCH 11, 1964; THAT IT TRULY AND ACCURATELY REPRESENTS THE LOCATION AND EXTENT OF WORKS USED TO DIVERT WATER FROM AN UNDERGROUND SOURCE (LAS VEGAS ARTESIAN BASIN) IN CLARK COUNTY, NEVADA, FOR DOMESTIC USE BY NEVADA STAR CO.

Tevfik Türegün
STATE WATER RIGHTS SURVEYOR NO. 287

SUBSCRIBED AND SWORN TO BEFORE ME THIS 20th DAY OF MARCH, 1964.

Phyllis C. Borreum

NOTARY PUBLIC IN AND FOR CLARK COUNTY, NEVADA.

MY COMMISSION EXPIRES March 16, 1968.

SCALE: 1" = 200'

FILED
Apr 16, 1964
STATE ENGINEER'S OFFICE

MAP TO ACCOMPANY APPLICATION TO APPROPRIATE WATER BY NEVADA STAR CO. FOR DOMESTIC USE FROM LAS VEGAS ARTESIAN BASIN, CLARK COUNTY, NEVADA.

23961 FILE UNDER → 21927