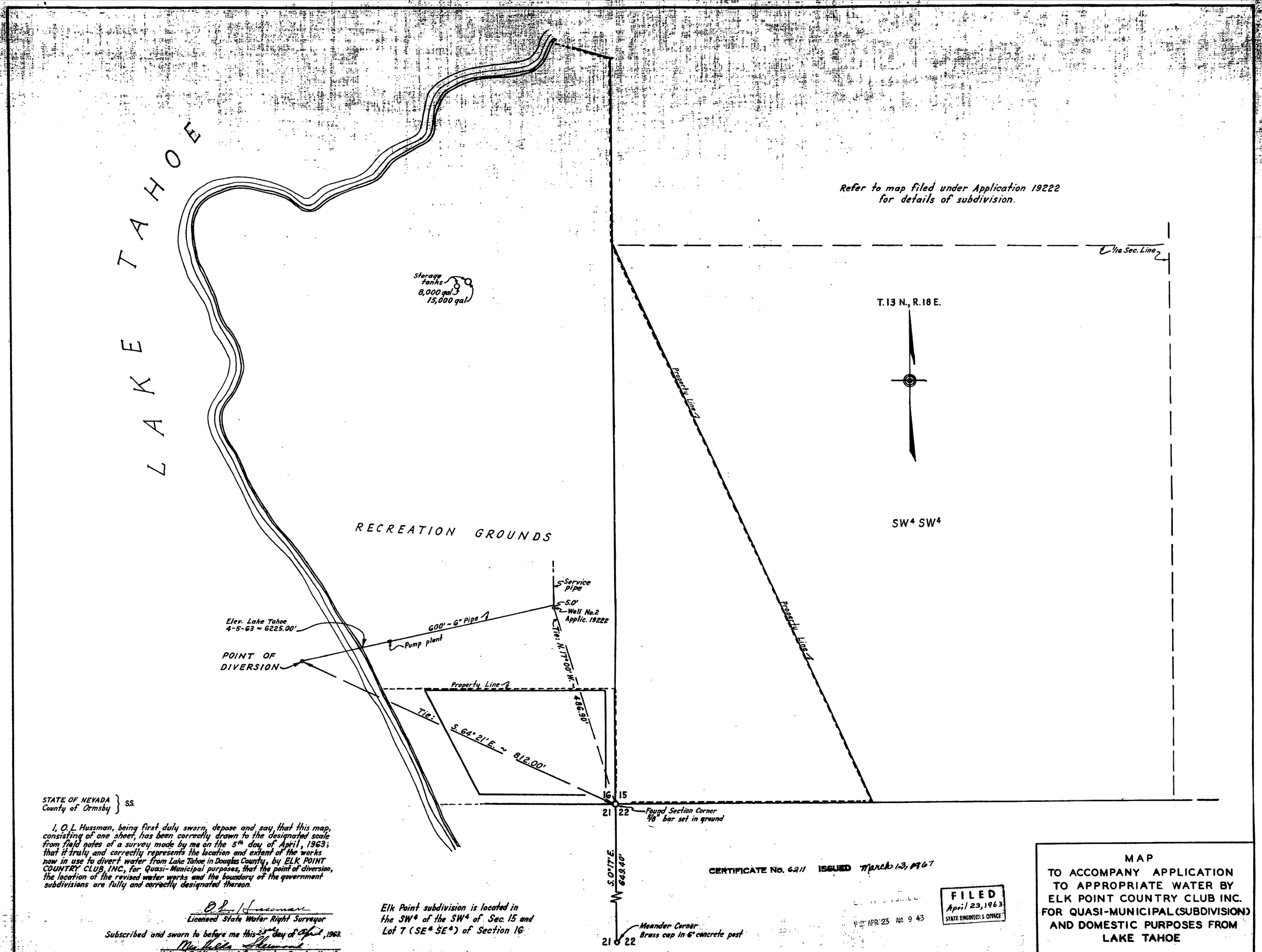

STATE OF NEVADA }
County of Ormsby } SS.

I, O. L. Hussman, being first duly sworn, depose and say that this map, consisting of one sheet, has been correctly drawn to the designated scale from field notes of a survey made by me on the 5th day of April, 1963; that it truly and correctly represents the location and extent of the works now in use to divert water from Lake Tahoe in Douglas County, by ELK POINT COUNTRY CLUB, INC., for Quasi-Municipal purposes, that the point of diversion, the location of the revised water works and the boundary of the government subdivisions are fully and correctly designated thereon.

O. L. Hussman
Licensed State Water Right Surveyor

Subscribed and sworn to before me this 23rd day of April, 1963.

Michele Shepard
Notary Public in and for Douglas County, Nevada.

My commission expires: My Commission Expires July 1, 1965

Elk Point subdivision is located in the SW4 of the SW4 of Sec. 15 and Lot 7 (SE4 SE4) of Section 16

CERTIFICATE No. 6211 ISSUED March 13, 1967

FILED
April 23, 1963
STATE ENGINEER'S OFFICE

APR 23 AM 9 43

MAP
TO ACCOMPANY APPLICATION
TO APPROPRIATE WATER BY
ELK POINT COUNTRY CLUB INC.
FOR QUASI-MUNICIPAL (SUBDIVISION)
AND DOMESTIC PURPOSES FROM
LAKE TAHOE

SCALE:- 1"=100'

21187

21187