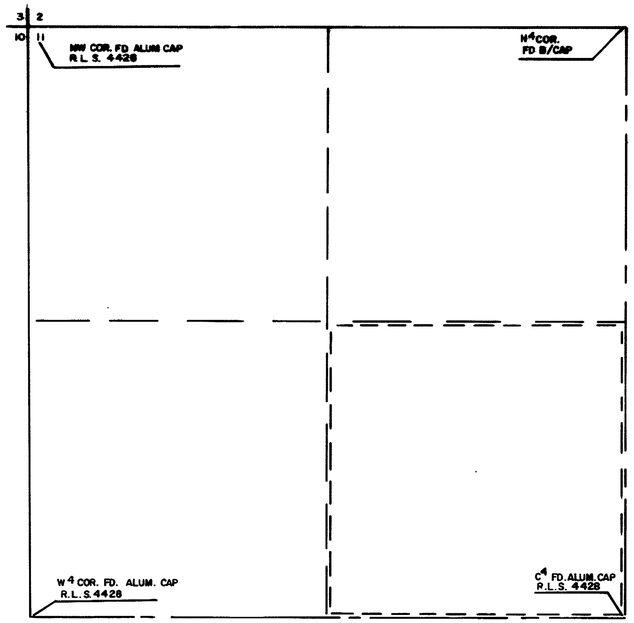

NW¼ OF SECTION 11 T. 21S., R53E. M.D.B.&M. SHOWING PROPOSED PLACE OF USE FOR DOMESTIC WELLS FOR RED ROCK ESTATES

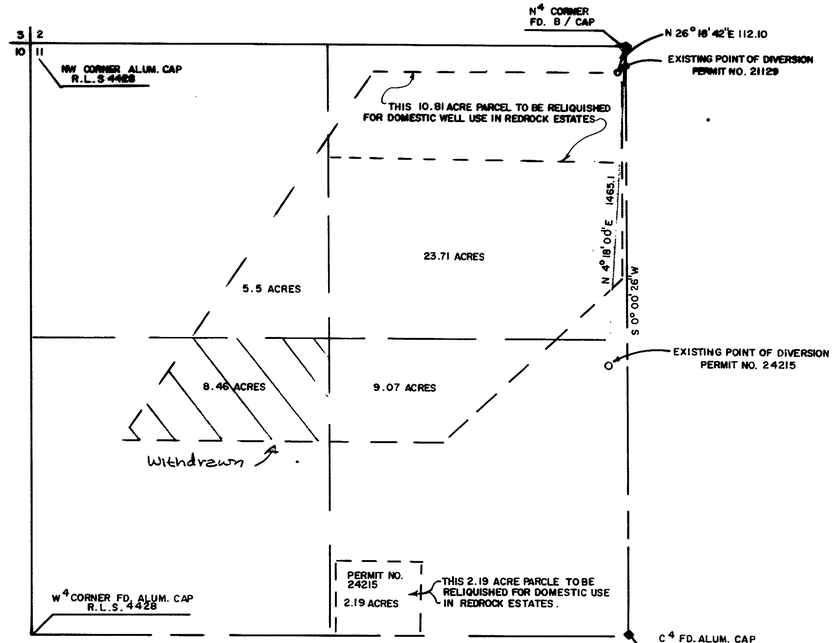

NW¼ OF SECTION 11 T. 21S., R53E. M.D.B.&M. SHOWING EXISTING POINT OF DIVERSION AND PLACE OF USE PERMIT NO. 24215 AND NO. 21129

BASIS OF BEARING

I, RICHARD L. HAFEN, BEING DULY SWORN, DEPOSE AND SAY THAT THIS MAP CONSISTING OF ONE (1) SHEET, HAS BEEN CORRECTLY DRAWN TO THE DESIGNATED SCALE FROM THE FIELD NOTES OF A SURVEY DONE UNDER MY SUPERVISON AND DIRECTION COMPLETED ON 9/4/79 THAT IT CORRECTLY REPRESENTS THE PROPOSED LOCATION AND EXTENT OF THE WORKS USED TO DIVERT WATER FROM AN UNDERGROUND SOURCE IN THE COUNTY OF NYE, STATE OF NEVADA, BY EDMUND HERMELYN AND NINA HERMELYN OWNER OF RED ROCK ESTATES FOR IRRIGATION AND DOMESTIC USE; THAT THE EXISTING POINT OF DEVERSION AND THE PROPOSED POINT OF DIVERSION AND THE BOUNDARY OF THE LAND TO BE SERVED BY THE APPLICATION ARE FULLY AND CORRECTLY DESIGNATED THEREON.

RICHARD L. HAFEN
STATE WATER RIGHT SURVEYOR
NEVADA CERTIFICATE NO. 515

SUBSCRIBED AND SWORN TO BEFORE ME THIS 4 DAY OF September, 1979
MY COMMISSION EXPIRES July 11, 1980

NOTARY PUBLIC IN AND FOR THE COUNTY OF Clark, STATE OF NEVADA.

Notary Public — State of Nevada
CLARK COUNTY
SHERRY HAFEN
MY APPOINTMENT EXPIRES JULY 11, 1980

FILED
SEP 07 1979
STATE ENGINEER'S OFFICE

1979 SEP 7 AM 9 31

0 300' 600' 1200'

21129
24215

MAP TO ACCOMPANY A RELINQUISHMENT

A PORTION OF EXISTING PLACE OF USE APPROPRIATED UNDER APPLICATION & PERMIT NO. 24215 AND 21129

FROM: IRRIGATION AND DOMESTIC

TO: DOMESTIC ONLY

FOR: EDMUND HERMELYN AND NINA HERMELYN

FROM: AN UNDERGROUND SOURCE IN PAHRUMP VALLEY BASIN NYE COUNTY, NEVADA

24215 21129