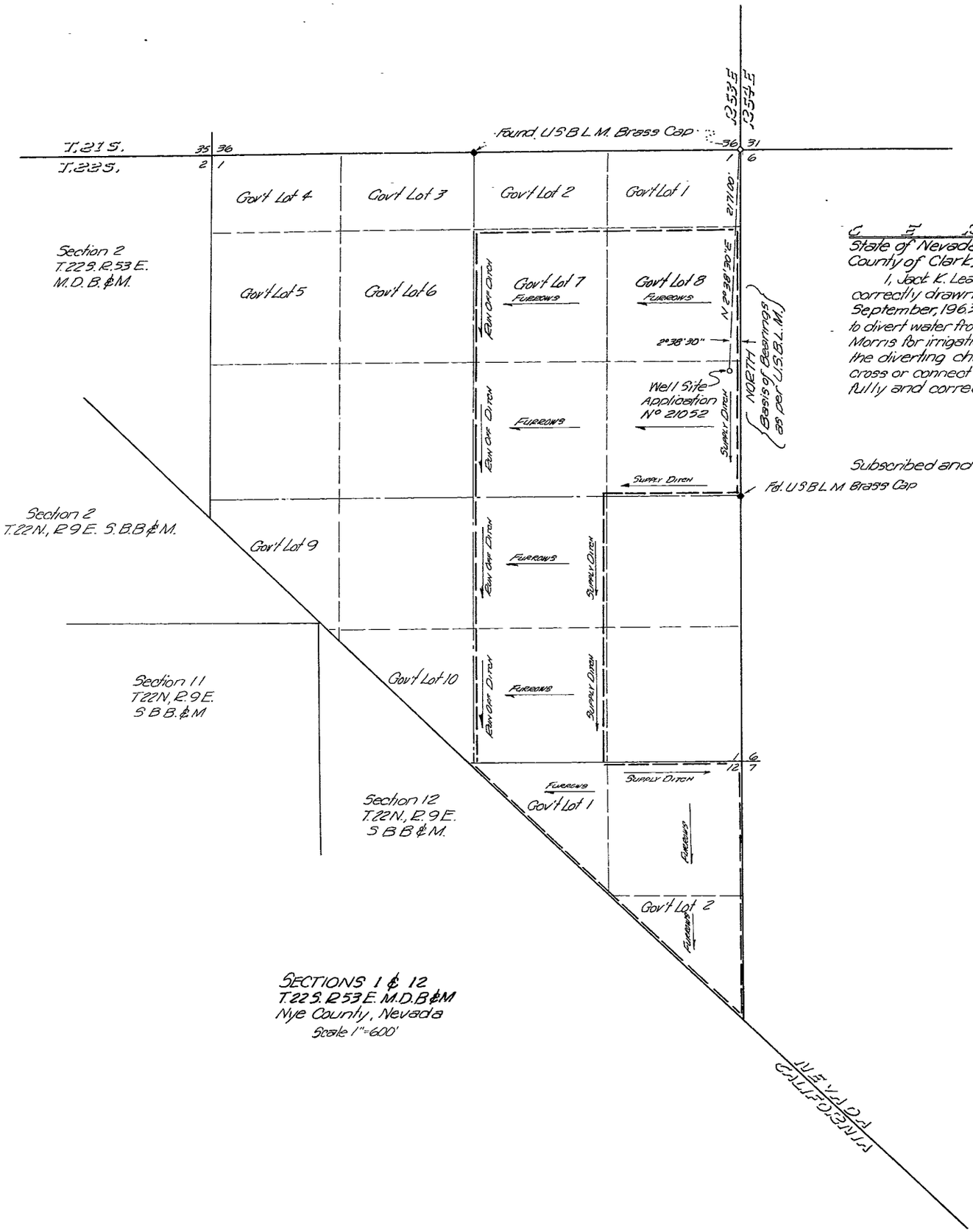

C E R T I F I C A T E

State of Nevada }
County of Clark } S.S.

I, Jack K. Leavitt, being first duly sworn, depose and say that this map, consisting of one sheet, has been correctly drawn to the designated scale from field notes of a survey made by me on the 4th day of September, 1963; that it truly and correctly represents the proposed location and extent of the works used to divert water from an underground source in Pahrump Valley Basin, Nye County, Nevada, by Carole A Morris for irrigation and domestic purposes, that the point of diversion, the approximate size and location of the diverting channel, all reservoirs or basins, the location and names of all other works which will cross or connect with the proposed work and the boundary of all lands proposed to be developed are fully and correctly designated.

Jack K. Leavitt
State Water Right Surveyor

Subscribed and sworn before me this 19 day of September 1963.

Wanda Lee Rush
Notary Public in and for
Clark County Nevada

My commission expires November 3, 1966

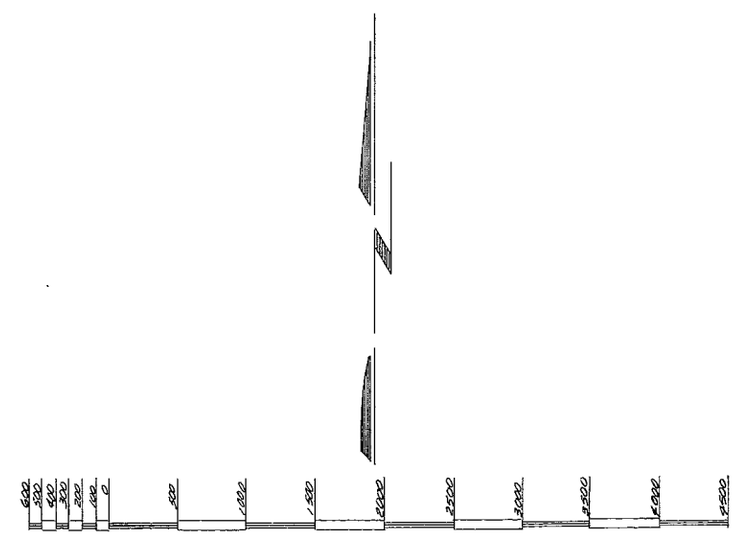

Scale 1" = 600'

FILED
Sept. 26, 1963
STATE ENGINEER

STATE ENGINEER
1963 SEP 26 AM 9 09

MAP TO ACCOMPANY AN APPLICATION
TO APPROPRIATE WATER
By Carole A Morris
For Irrigation and domestic purposes
From Underground source in Pahrump
Valley Basin, Nye County, Nevada

Surveyed by Jack K. Leavitt
Registered Professional Engineer
Land Surveyor R.L.S. 807

21052