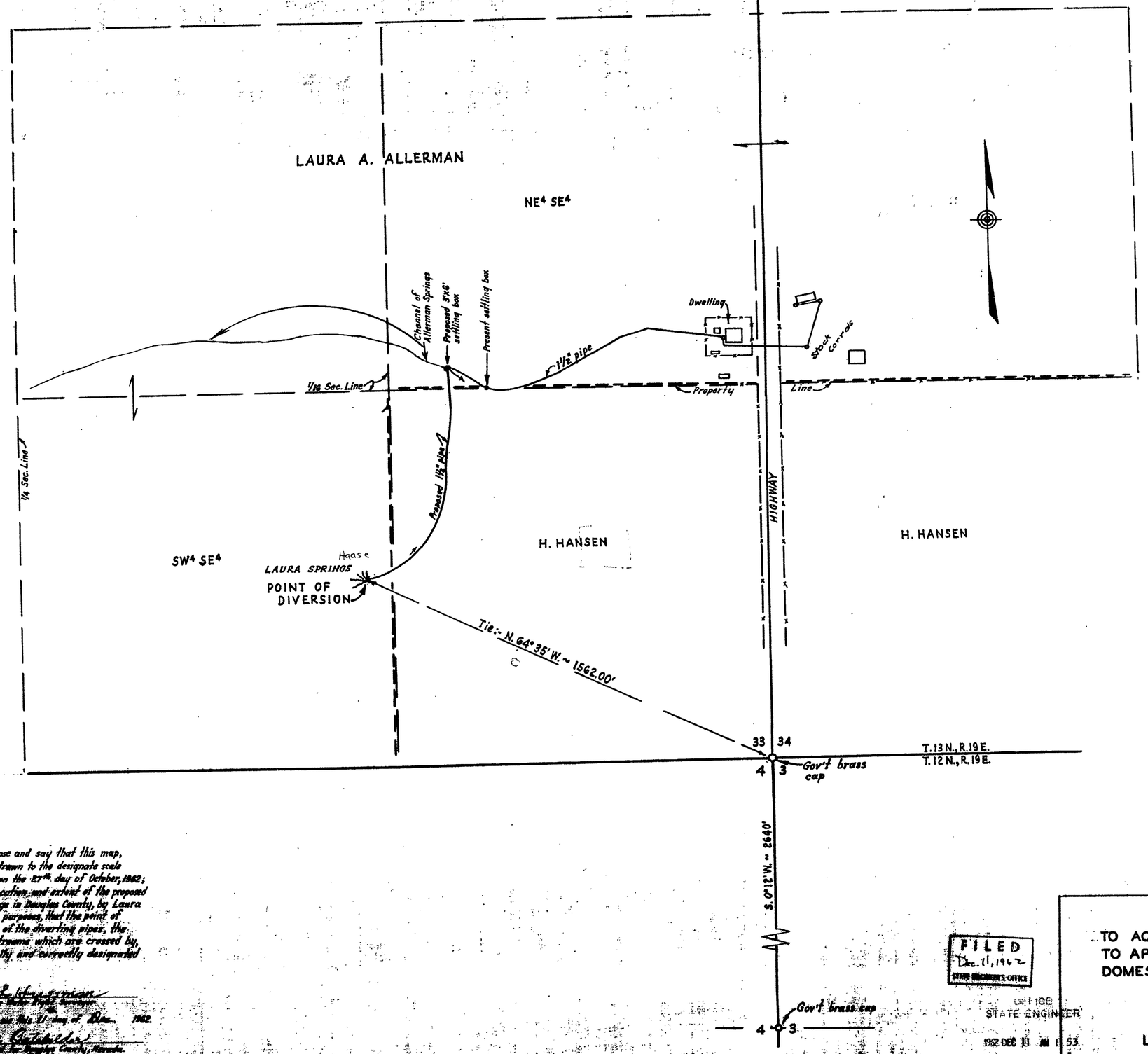

STATE OF NEVADA } S.S.
County of Douglas }

I, O.L. Hussman, being first duly sworn, depose and say that this map, consisting of one sheet, has been correctly drawn to the designate scale from field notes of a survey made by me on the 27th day of October, 1962; that it truly and correctly represents the location and extent of the proposed works used to divert water from Laura Springs in Douglas County, by Laura A. Allerman for domestic and stockwatering purposes, that the point of diversion, the approximate location and size of the diverting pipes, the location and names of all other works or streams which are crossed by, or connected with the said works, are fully and correctly designated thereon.

O.L. Hussman
State Water Right Surveyor

Subscribed and sworn to before me this 21 day of Dec. 1962.

Dorothy M. Gutshilder
Notary Public in and for Douglas County, Nevada.
My commission expires 2/8/64

FILED
Dec. 11, 1962
STATE ENGINEER'S OFFICE

OFFICE
STATE ENGINEER
1962 DEC 11 AM 1 53

MAP
TO ACCOMPANY APPLICATION
TO APPROPRIATE WATER FOR
DOMESTIC AND STOCKWATERING
PURPOSES FROM
LAURA SPRINGS
BY
LAURA A. ALLERMAN
SCALE: 1" = 200'

20711

20711